

ಕರ್ನಾಟಕ ಸರ್ಕಾರ
Government of Karnataka

ವಾರ್ಷಿಕ ವರದಿ
ANNUAL REPORT
2017-18

ಸಾರಿಗೆ ಮತ್ತು ರಸ್ತೆ ಸುರಕ್ಷತೆ ಆಯುಕ್ತರವರ ಕಛೇರಿ
ಬೆಂಗಳೂರು



Commissioner
Transport and Road Safety

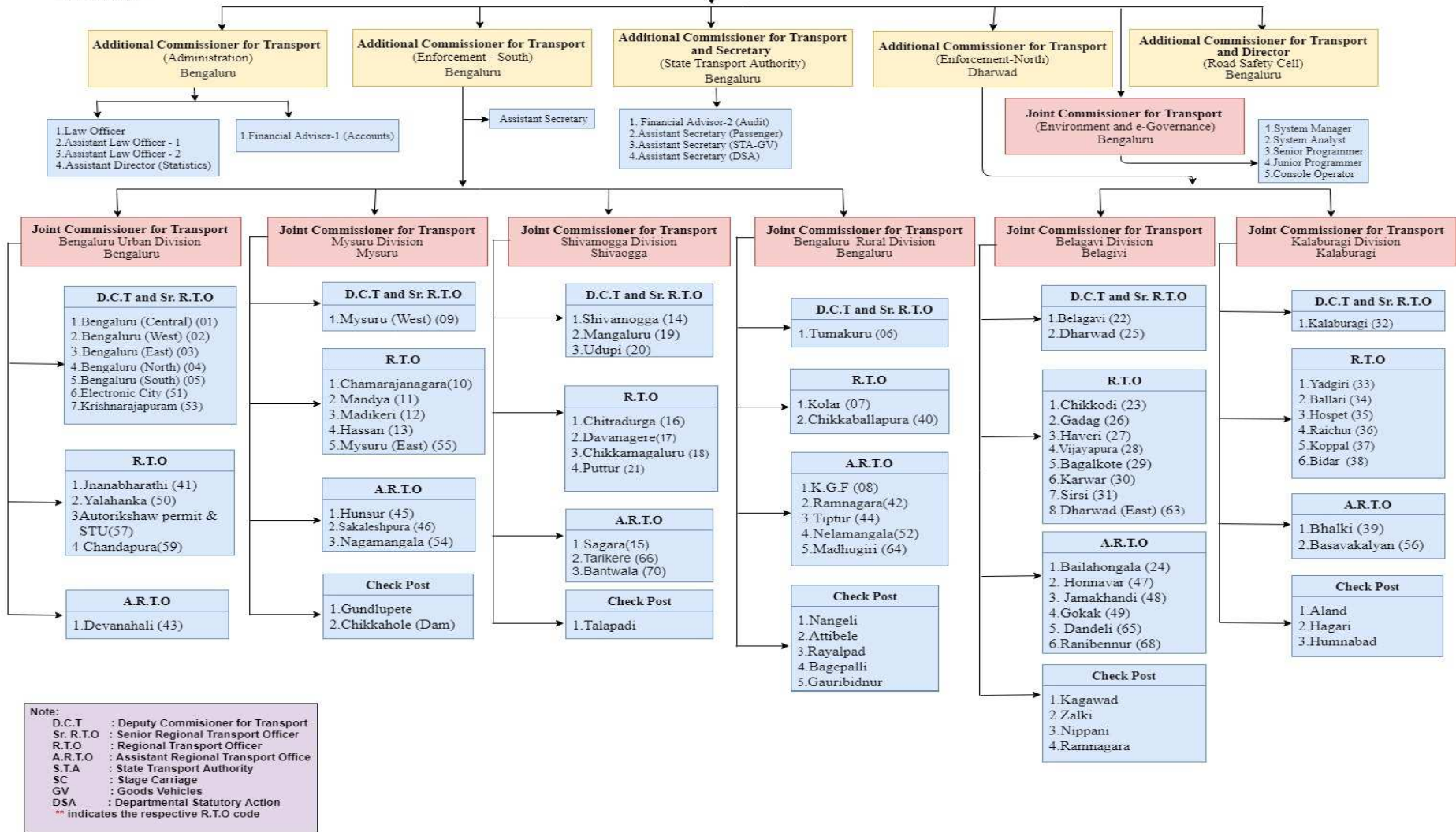

Note:
 D.C.T : Deputy Commissioner for Transport
 Sr. R.T.O : Senior Regional Transport Officer
 R.T.O : Regional Transport Officer
 A.R.T.O : Assistant Regional Transport Office
 S.T.A : State Transport Authority
 SC : Stage Carriage
 GV : Goods Vehicles
 DSA : Departmental Statutory Action
 ** Indicates the respective R.T.O code

INDEX

Sl. No.	SUBJECT	PAGE NUMBERS
1	Introduction	1-2
2	Administrative set up	2-9
3	Computerisation of Transport Department	9-12
4	Road safety programmes	12
5	Allotment of Fancy Numbers Through Public Auction	13
6	Control of Transport Vehicles	13-14
7	South Zone Permit Scheme	14-15
8	Enforcement	16-17
9	Border check posts	17
10	Motor Accident Claims Tribunal	17-19
11	Facilities for Payment of Tax	19-21
12	Effective Transport Management Initiatives	21-23
13	Transport Adalat	23-24
14	Innovative Technology for effective Transport	24
15	Vehicular Air and Noise Pollution	24-26
16	Use of Eco-friendly alternative fuel in Vehicles	26
17	Effective enforcement activities to control Air and Noise Pollution	26-27
18	Effective Road Safety Management	27-28
19	Development of infrastructure for effective transport system	28-31
20	Plan Schemes	31-32
21	Collection of revenue through e-Payment	32
22	Information under Right to Information Act	33
23	SAKAALA Schemes	33
24	Vehicle Statistics	34
25	The details of Vehicle registration in Karnataka and Bangaluru metropolitan city (as on 31.03.2018)	35-42
26	The details of month wise and catogorywise newly registred vehicle in RTO Office during the year 2017-18	43-105
27	Regional Transport Officewise total vehicle registred (as on 31.03.2018)	106-107

Sl. No.	SUBJECT	PAGE NUMBERS
28	The details of districtwise and divisionwise vehicle registered (as on 31.03.2017)	108-113
29	The details of districtwise and divisionwise newly registered vehicle during the year 2017-18	114-119
30	Districtwise vehicle registered (as on 31.3.2018)	120-124
31	Divisonwise vehicle registered (as on 31.3.2018)	125
32	The details of monthwise and catogorywise newly registered vehicle during the year 2017-2018 in Karnataka.	126
33	The details of monthwise and catogorywise newly registered vehicle during the year 2017-2018 in Bengaluru.	127
34	The details of districtwise vehicle registered in Karnataka as on 2011-12 to 2017-18	128
35	The details of disrctictwise and catogorywise total vehicles registered for the last seven years	129-158
36	Catogory wise total vehicles registered for the last seven years in Karnataka.	159
37	The details of vehicle registered from last 10 years(2008-09 to 2017-18) in Karnataka and Bengaluru.	160
38	The details of more than 15 years old vehicles in Karnataka and Bangaluru as on 31.03.2018	161
39	The details of driving licence and conductor licence in Karnataka as 31.03.2018	162
40	Graphs	163-167



Commissioner
Transport and Road Safety

Additional Commissioner for Transport (Administration)
Bengaluru

- 1.Law Officer
- 2.Assistant Law Officer - 1
- 3.Assistant Law Officer - 2
- 4.Assistant Director (Statistics)

Additional Commissioner for Transport (Enforcement - South)
Bengaluru

- 1.Financial Advisor-1 (Accounts)

Additional Commissioner for Transport and Secretary (State Transport Authority)
Bengaluru

- 1. Financial Advisor-2 (Audit)
- 2. Assistant Secretary (Passenger)
- 3. Assistant Secretary (STA-GV)
- 4. Assistant Secretary (DSA)

Additional Commissioner for Transport (Enforcement-North)
Dharwad

Additional Commissioner for Transport and Director (Road Safety Cell)
Bengaluru

Joint Commissioner for Transport (Environment and e-Governance)
Bengaluru

- 1.System Manager
- 2.System Analyst
- 3.Senior Programmer
- 4.Junior Programmer
- 5.Console Operator

Joint Commissioner for Transport Bengaluru Urban Division
Bengaluru

- D.C.T and Sr. R.T.O**
- 1.Bengaluru (Central) (01)
 - 2.Bengaluru (West) (02)
 - 3.Bengaluru (East) (03)
 - 4.Bengaluru (North) (04)
 - 5.Bengaluru (South) (05)
 - 6.Electronic City (51)
 - 7.Krishnarajapuram (53)

- R.T.O**
- 1.Jnanabharathi (41)
 - 2.Yalahanka (50)
 - 3.Autorikshaw permit & STU(57)
 - 4.Chandapura(59)

- A.R.T.O**
- 1.Devanahali (43)

Joint Commissioner for Transport Mysuru Division
Mysuru

- D.C.T and Sr. R.T.O**
- 1.Mysuru (West) (09)

- R.T.O**
- 1.Chamarajanagara(10)
 - 2.Mandya (11)
 - 3.Madikeri (12)
 - 4.Hassan (13)
 - 5.Mysuru (East) (55)

- A.R.T.O**
- 1.Hunsur (45)
 - 2.Sakaleshpura (46)
 - 3.Nagamangala (54)

- Check Post**
- 1.Gundlupete
 - 2.Chikkahole (Dam)

Joint Commissioner for Transport Shivamogga Division
Shivamogga

- D.C.T and Sr. R.T.O**
- 1.Shivamogga (14)
 - 2.Mangaluru (19)
 - 3.Udupi (20)

- R.T.O**
- 1.Chitradurga (16)
 - 2.Davanagere(17)
 - 3.Chikkamagaluru (18)
 - 4.Puttur (21)

- A.R.T.O**
- 1.Sagara(15)
 - 2.Tarikere (66)
 - 3.Bantwala (70)

- Check Post**
- 1.Talapadi

Joint Commissioner for Transport Bengaluru Rural Division
Bengaluru

- D.C.T and Sr. R.T.O**
- 1.Tumakuru (06)

- R.T.O**
- 1.Kolar (07)
 - 2.Chikkaballapura (40)

- A.R.T.O**
- 1.K.G.F (08)
 - 2.Ramnagara(42)
 - 3.Tiptur (44)
 - 4.Nelamangala(52)
 - 5.Madhugiri (64)

- Check Post**
- 1.Nangeli
 - 2.Attibele
 - 3.Royalpad
 - 4.Bagepalli
 - 5.Gauribidnur

Joint Commissioner for Transport Belagavi Division
Belagavi

- D.C.T and Sr. R.T.O**
- 1.Belagavi (22)
 - 2.Dharwad (25)

- R.T.O**
- 1.Chikkodi (23)
 - 2.Gadag (26)
 - 3.Haveri (27)
 - 4.Vijayapura (28)
 - 5.Bagalkote (29)
 - 6.Karwar (30)
 - 7.Sirsi (31)
 - 8.Dharwad (East) (63)

- A.R.T.O**
- 1.Bailahongala (24)
 - 2.Honnar (47)
 - 3.Jamakhandi (48)
 - 4.Gokak (49)
 - 5.Dandeli (65)
 - 6.Ranibennur (68)

- Check Post**
- 1.Kagawad
 - 2.Zalki
 - 3.Nippani
 - 4.Ramnagara

Joint Commissioner for Transport Kalaburagi Division
Kalaburagi

- D.C.T and Sr. R.T.O**
- 1.Kalaburagi (32)

- R.T.O**
- 1.Yadgiri (33)
 - 2.Ballari (34)
 - 3.Hospet (35)
 - 4.Raichur (36)
 - 5.Koppal (37)
 - 6.Bidar (38)

- A.R.T.O**
- 1.Bhalki (39)
 - 2.Basavakalyan (56)

- Check Post**
- 1.Aland
 - 2.Hagari
 - 3.Humnabad

Note:
 D.C.T : Deputy Commissioner for Transport
 Sr. R.T.O : Senior Regional Transport Officer
 R.T.O : Regional Transport Officer
 A.R.T.O : Assistant Regional Transport Office
 S.T.A : State Transport Authority
 SC : Stage Carriage
 GV : Goods Vehicles
 DSA : Departmental Statutory Action
 ** Indicates the respective R.T.O code

TRANSPORT DEPARTMENT
ANNUAL REPORT OF THE TRANSPORT DEPARTMENT FOR THE
YEAR 2017-18

1. INTRODUCTION

The Department of Transport was constituted by Government Order No.T6811:6865 RT :53-54:10 Dated 03-03-1955 vide Notification 4285-98 MV-23-56-57 Dated 27-08-1956. Then it was named as Motor Vehicles Department. Thereafter, the Department was re-named as TRANSPORT DEPARTMENT. The primary thrust areas of the Department are enforcement of Motor Vehicles Act and Rules and collection of Tax . Road Transport is no more the domain of public sector. Private sector has emerged as a strong force in providing efficient transport facilities throughout the Nation.

The Department is mainly responsible for regulation of the use of Motor Vehicles in the State and collection of tax on Motor Vehicles, Road Safety, Control of Air and Noise pollution in accordance with the provisions of the following Acts and Rules:

1. The Motor Vehicles Act 1988 (Central Act 59 of 1988)
2. Central Motor Vehicles Rules, 1989
3. The Karnataka Motor Vehicles Rules, 1989
4. The Karnataka Motor Vehicles Taxation Act 1957 (Karnataka Act 35 of 1957)
5. The Karnataka Motor Vehicles Taxation Rules, 1957.

2.0 ADMINISTRATIVE SETUP

2.1 Commissioner for Transport and Road Safety is the head of the department and he is assisted by the following officers at the head quarters.

1. Additional Commissioner for Transport (Administration)
2. Additional Commissioner for Transport (Enforcement South)
3. Additional Commissioner for Transport and Secretary, KSTA
4. Joint Commissioner for Transport (Environment & E-Governance)
5. Legal Adviser
6. Financial Adviser(Accounts)-1
7. Financial Adviser(Audit)-2
8. Assistant Director of Statistics
9. Assistant Law Officers – 2
10. Assistant Secretaries - 4

Apart from the above a Additional Commissioner for Transport (Enforcement- North) is stationed at Dharwad and looks after the enforcement activities of the Belgavi and Kalaburagi Divisions.

2.2 Following offices are situated at Divisional, District, and sub-divisional Levels and at border check posts:

SL NO	Division	District Regional Transport Offices	Sub-Division Regional Transport Offices	Asst. Regional Transport Offices	Check Posts
01	JCT Bengaluru Urban	1.Bangalore (Central) 2. Bangalore (East) 3. Bangalore (West) 4. Bangalore (North) 5. Bangalore (South) 6. Krishnarajapuram 7. Electronic City 8. Yalahanka 9. Jnanabharathi 10.Autorickshaw permit & Transport corpn.	11.Chandapura (w.e.f. 31-08-2017)	1.Devanahalli	
02	JCT Bengaluru Rural	12.Tumkur 14. Ramanagara 15. Kolar 16.Chikkaballaapur	13. Nelamangala	1.Tipatur 3.K.G.F. 4.Madhugiri	1.Attibele 2.Nangali 3.Bagepalli 4.Gowribidnur 5.Royalpad
03	JCT Mysore	18.Mysore(West) 19.Chamarajnagara 20.Mandya 21.Madikeri 22.Hassan	17.Mysore(East)	5.Hunasur 6.Nagamangala 7.Sakaleshapura	6.Gundlupete 7.Chikkahole Dam
04	JCT Shimoga	23.Shivamogga 24.Mangaluru 25.Udupi 26.Chitradurga 27.Davanagere 28.Chikkamagaluru	29.Puttur	8.Sagar 9. Tarikere 10.Bantwala (w.e.f.03.03.18)	8.Talapady
05	JCT Belgavi	31..Belagavi 32.Dharawad (West)	30.Chikkodi 33.Dharawad (East)	11.Bailahongala 12.Gokak	9.Kagawada

SL NO	Division	District Regional Transport Offices	Sub-Division Regional Transport Offices	Asst. Regional Transport Offices	Check Posts
		34.Gadag 35.Haveri 36.Vijayapura 37.Bagalkote 38.Karawar	39. Sirsi	13.Dandeli 14.Jamakhandi 15.Honnawara 16.Ranibennuru (24.02.18)	10.Nippani 11.Zalki 12.Ramanagar
06	JCT Kalaburgi	40.Kalaburgi 42.Bellary 43.Raichur 44.Koppala 45.Bidar 46.Yadagiri	41.Hospet	17.Bhalki 18.Basavakalyan	13.Aland 14.Hagari 15.Humnabad

2.3 The Joint Commissioners for Transport at other Divisions supervise and guide the DCT & Senior RTOs/ RTOs and ARTOs working in their jurisdictions. These officers frequently conduct cursory and surprise inspections of their subordinate offices. Further, these officers also function as Appellate Authorities in respect of Driving licences, conductor licences, registration of vehicles, renewal of registration certificates of Non-Transport Vehicles, renewal, suspension and cancellation of Fitness certificates of Transport Vehicles and Tax matters.

2.4 Sanctioned, working and vacant position of in Transport Department as on 31-03-2018.

Sl.No	Name of the Post	Pay scale	Sanctioned	Working	Vacant
01	Commissioner for Transport		1	1	0
02	Presiding Officer		1	1	0
03	Additional Commissioner for Transport	48900-63600	5	5	0
04	Joint Commissioner for Transport	40050-56550	8	8	0
05	Deputy Commissioner for Transport & Senior RTO	36300-53850	15	4	11
06	Regional Transport Officers	28100-50100	35	16	19
07	Assistant Regional Transport Officers	22800-43200	103	45	58
08	Law Officer	28100-50100	1	0	1
09	Asst. Law Officer	22800-43200	2	2	0

Sl.No	Name of the Post	Pay scale	Sanctioned	Working	Vacant
10	Asst. Director Statistics (Deputation Post)	22800-43200	1	1	0
11	Financial Advisor (Deputation post)	28100-50100	2	0	2
12	Accounts Officers (Deputation post)	28100-50100	6	3	3
13	System Manager (Deputation post)	40050-56550	1	0	1
14	System Analyst (Deputation post)	36300-53850	2	0	2
15	Sr.Programmer (Deputation post)	28100-50100	2	0	2
16	Jr.Programmer (Deputation post)	22800-43200	7	0	7
17	Console Operator	21600-40050	2	1	1
18	HQA/ TTO / Asst. Secretary	21600-40050	15	8	7
19	Sr.Inspectors of Motor Vehicles	21600-40050	214	138	76
20	Inspectors of motor Vehicles	17650-32000	430	132	298
21	Superintends	20000-36300	160	115	45
22	Account Suptdts., Deputation Post)	21600-40050	26	25	1
23	Asst. Statistical Officer (Deputation Post)	20000-36300	3	3	0
24	Accountants (Deputation Post)	14550-26700	36	18	18
25	Stenographers	14550-26700	49	27	22
26	First Division Assistants	14550-26700	436	278	158
27	Second Division Assistants	11600-21000	546	320	226
28	Typists	11600-21000	116	58	58
29	Drivers	11600-21000	165	107	58
30	Attenders / Process Servers/ Dafedars	11000-19000	31	16	15
31	Treasury Guard	10400-16400	40	11	29
32	Dalayyat/watchman/peon cum guard / sweeper	9600-14550	345	204	141
	Total	--	2,806	1,547	1,259

As per the Govt. Order No.SARIE 271 SAEPA 2011, Bangalore dt.25-10-2013, Road Safety Cell has been established comprising the following six permanent posts in order to implement effective measures to control road accidents.(Ph:080-22371120, e-mail: rscdirector@yahoo.in) One of the Addl. Commissioner for Transport of the Department is deputed by the Government to the post of Director of Road Safety.

Sl.No	Name of the Post	Pay scale	Sanctioned
01	Class-1 Officer (Plan)	28100-50100	1
02	Class-1 Officer (Education)	28100-50100	1
03	Class-1 Officer (Finance)	28100-50100	1
04	Class-1 Officer (PWD)	28100-50100	1
05	Class-1 Officer (Police)	28100-50100	1
06	Class-1 Officer(Health)	28100-50100	1

2.5 Details of the Officers with Phone and Fax number .

SL No	OFFICE CODE	NAME OF THE OFFICERS	PHONE NUMBER	FAX NUMBER	CUG.NO.
1	-	TRANSPORT COMMISSIONER	080-22214900	22235804	9449863211
2	-	ACT (ADMN)	080-22235176	22235804	9449863212
3	-	ACT (ENF SOUTH)	080-22236698	22232459	9449863214
4	-	ACT (ENF NORTH)	0836-2322206	22322206	9449863216
5	-	ACT & SECRETARY, KSTA	080-22272461	22242761	9449863213
6	-	JCT (E & E)	080-22243717	22243717	9449863215
7	-	JCT, B'LORE URBAN	080-22371100	22271100	9449863217
8	-	JCT, B'LORE RURAL	080-22866670	22866671	9449863221
9	-	JCT MYSORE	0821-2330347	2330347	9449863223
10	-	JCT SHIMOGA	08182-278045	278045	9449863224
11	-	JCT BELGAVI	0831-2423900	2423900	9449863225
12	-	JCT KALABURGI	08472-248005	248005	9449863226
13	-	DCT,BANGALORE (Rural)	080-22866670	22866670	9449863221
14	-	LEGAL ADVISOR	080-22216452	22216452	9740352223
15	-	FINANCIAL ADVISOR-1(AACCOUNT)	080-22215482	22215482	9449863218
16	-	FINANCIAL ADVISOR-2 (AUDIT)	080-22243890	22243890	9449863219
17	-	ASST. SECRETARY, KSTA	080-22213785	22213785	9449864082
18	-	ASST. DIRECTOR FOR ST	080-22213225	22213225	9449864089
19	KA-01	DCT & Sr RTO BANGALORE (C)	080-25533525	23440838	9449864001

SL No	OFFICE CODE	NAME OF THE OFFICERS	PHONE NUMBER	FAX NUMBER	CUG.NO.
20	KA-02	DCT & Sr RTO BANGALORE WEST	080-23324388	23327188	9449864002
21	KA-03	DCT & Sr RTO BANGALORE EAST	080-25253726	25205079	9449864003
22	KA-04	DCT & Sr RTO BANGALORE NORTH	080-23376039	23375322	9449864004
23	KA-05	DCT & Sr RTO BANGALORE SOUTH	080-26630989	22440838	9449864005
24	KA-51	DCT & Sr RTO ELECTRONIC CITY	080-26482851	25735523	9449864051
25	KA-53	DCT & Sr RTO K.R.PURAM	080-25617951	25619269	9449864053
26	KA-06	DCT & Sr RTO TUMAKUR	0816-2278473	2278743	9449864006
27	KA-09	DCT & SR.RTO MYSURU WEST	0821-2330364	2343430	9449864009
28	KA-14	DCT & Sr RTO SHIVAMOGA	08182-222209	226400	9449864014
29	KA-19	DCT & Sr RTO MANGALURU	0824-2220577	2422052	9449864019
30	KA-20	DCT & Sr RTO UDUPI	0820-2575137	2524967	9449864020
31	KA-22	DCT & Sr RTO BELGAVI	0831-2465503	2404759	9449864022
32	KA-25	DCT & Sr RTO DHARWAD	0836-2233929	2233920	9449864025
33	KA-32	DCT & Sr RTO KALABURGI	08472-248805	248004	9449864032
34	KA-41	RTO JNANABHARATHI	080-23286712	28602833	9449864041
35	KA-42	RTO RAMNAGAR	080-27273471	27273471	9449864042
36	KA-43	ARTO DEVANAHALLI	080-27681999	27681999	9449864043
37	KA-50	RTO YELAHANKA	080-28561524	28561525	9449864050
38	KA-52	RTO NELAMANGALA	080-27728094	27726886	9449864052
39	KA-57	RTO AUTO RICKSHAW	080-22230051	-	9449864057
40	KA-07	RTO KOLAR	08152-222039	222039	9449864007
41	KA-08	A.R.T.O. K.G.F	08153-260214	260214	9449864008
42	KA-40	RTO C.B.PURA	08156-270446	263053	9449864040
43	KA-44	A.R.T.O.TIPTUR	08134-254799	-	9449864044

SL No	OFFICE CODE	NAME OF THE OFFICERS	PHONE NUMBER	FAX NUMBER	CUG.NO.
44	KA-55	RTO MYSORE EAST	0821-2570700	2334430	9449864055
45	KA-10	RTO CHAMRAJNAGAR	08226-222444	272444	9449864010
46	KA-11	RTO MANDYA	08232-220031	227460	9449864011
47	KA-12	RTO MADIKERE	08272-225785	223032	9449864012
48	KA-13	RTO HASSAN	08172-240660	240514	9449864013
49	KA-45	ARTO HUNASUR	0822-2252699	2252699	9449864045
50	KA-46	ARTO SAKALESHPUR	08173-230746	230746	9449864046
51	KA-54	ARTO NAGAMANGALA	08234-285598	285598	9449864054
52	KA-15	ARTO SAGAR	08183-226276	226276	9449864015
53	KA-16	RTO CHITRADURGA	08194-230434	231894	9449864016
54	KA-17	RTO DAVANAGERE	08192-259848	232023	9449864017
55	KA-18	RTO CHIKMAGALUR	08262-220366	220366	9449864018
56	KA-21	RTO PUTTUR	08251-230729	-	9449864021
57	KA-23	RTO CHIKKODI	08338-272241	272241	9449864023
58	KA-24	ARTO BAILHONGAL	08288-233288	233288	9449864024
59	KA-26	RTO GADAG	08372-237078	235694	9449864026
60	KA-27	RTO HAVERI	08375-232299	-	9449864027
61	KA-28	RTO VIJAYAPURA	08352-276228	276218	9449864028
62	KA-29	RTO BAGALKOTE	08354-235275	201494	9449864029
63	KA-30	RTO KARWAR	08382-226364	229249	9449864030
64	KA-31	RTO SIRSI	08384-233090	234259	9449864031
65	KA-47	ARTO HONNAVARA	08387-236536	236536	9449864047
66	KA-48	ARTO JAMKHANDI	08353-238040	238040	9449864048
67	KA-49	ARTO GOKAK	08332-224727	224727	9449864049
68	KA-33	RTO YADGIRI	08473-252580	252580	9449864033
69	KA-34	RTO BELLARY	08392-240048	244116	9449864034
70	KA-35	RTO HOSPETE	08394-230766	231982	9449864035

SL No	OFFICE CODE	NAME OF THE OFFICERS	PHONE NUMBER	FAX NUMBER	CUG.NO.
71	KA-36	RTO RAICHUR	08532-223329	223094	9449864036
72	KA-37	RTO KOPPAL	08539-225052	222655	9449864037
73	KA-38	RTO BIDAR	08482-226361	225055	9449864038
74	KA-39	ARTO BHALKI	08484-262582	262582	9449864039
75	KA-56	ARTO BASAVAKALYANA	08481-256996	259022	9449864056
76	KA-63	RTO, DHARWAD (EAST)	-	-	
76	KA-64	ARTO MADHUGIRI	-	-	
77	KA-65	ARTO DANDELI	-	-	
78	KA-66	ARTO TARIKERE	-	-	

2.6 The Transport Department has opened a Call Centre for redressal of Grievances of General Public from the 01-02-2018. The Call Centre will also handle Grievances, Suggestions, etc coming form Social media such as Face book, Twitter, What's app, and email with calls on inbound help line.

The public can access the call centre through any of the following:

Call Centre Telephone No.	:	080-25136500
What's app No.	:	9449863459
E-mail ID	:	tdkarnataka@gmail.com
Face book	:	https://www.facebook.com/Transport-Department-Karnataka
Twitter ID	:	@tdkarnataka (tdkarnataka@gmail.com)

3. COMPUTERISATION OF TRANSPORT DEPARTMENT

The Transport Department launched the Implementation of Computerised Service Delivery System on 25th June 2009. The project has covered all the 61 RTOs of the State. The Smart Card has Microprocessor Based Chip 4 Kilo Byte RAM embedded on a plastic card. Smart Cards have been issued for Driving Licences and Registration Certificates for vehicles. The Department has completed computerisation of all 15 DCT & Sr.RTOs, 30 RTOs, 16 ARTOs offices and 15 Check Posts (including the maintenance of offices already computerised) and issue of Smart Card based Registration Certificate and Driving Licence at all the Transport Offices on Public Private Participation scheme. During this year 15,67,188 DL Smart Cards and 25,89,781 RC Smart Cards have been issued. A total of 1,17,19,306 DL Smart Cards and 1,60,06,400 RC Smart Cards have been issued so far.

3.1 Smart Card

The Transport Department launched the Implementation of Computerised Service Delivery System on 25th June 2009. The project has covered all the 64 RTOs of the State. The Smart Card has Microprocessor Based Chip 4 Kilo Byte RAM embedded on a plastic card. Smart Cards have been issued for Driving Licences and Registration Certificates for vehicles.

3.2 Modernisation and Computerisation Programmes

The Transport Department has entered into an agreement with M/S. Rosmerta Company, New Delhi as PPP partners to Transport Department, Government of Karnataka for issue of Smart Card Driving Licence (integrated with 'SARATHI' software) and Smart Card Registration Certificate (integrated with 'VAHAN' software). The Government vide its order number SARIE11 SAEPA2017, Bangalore dated-03.02.2017 extended the agreement till the period of 15 years from the date of agreement. The software is developed by NIC and the project has been implemented in all 61 DCT & Sr.RTOs / RTOs /ARTOs offices across Karnataka successfully.

3.3 Issue of RC-Extract of vehicles and DL-Extract through Bangalore-one and Karnataka-one Centres

The Transport Department has introduced issue of RC-Extract of vehicles and DL-Extract through Bangalore-one and Karnataka-one Centers from 21.12.2012 and 04.03.2014 respectively for the benefit of the citizens. The Department has signed the Memorandum of Understanding with the Directorate of Electronic Delivery of Citizen Services, e-Governance Department. The citizens can obtain RC-Extract of vehicles and DL-Extract through any of the Bangalore-one and Karnataka-one centers located in Karnataka. This facility has been implemented with the technical assistance of National Informatics Centre, Bangalore. During this year **608473** RC-Extracts and **4968** DL-Extracts have been issued. A total of **2749454** RC-Extracts and 15662 DL-Extracts have been issued so far.

3.4 Issue of RC-Extract of vehicles and DL-Extract through Mobile-one

Under 'Karnataka Mobile-one' of the mobile governance project implemented by e-Governance Department, the department's services such as obtaining RC-Extract of vehicles and DL-Extract, submitting application for Learner's Licence and Driving Licence have been provided through mobile app with effect from 08.12.2014 for the convenience of the public. During this year 60038 RC-Extracts and 3700 DL-Extracts are issued. A total of 168152 RC-Extracts and 12643 DL-Extracts are issued.

3.5 Online submission of applications relating to Learner's Licence, Driving Licence and Vehicle Registration

The facility of compulsory Online submission of applications relating to Learner's Licence, Driving Licence and Vehicle Registration has been introduced in the Regional

Transport Offices at Bengaluru with effect from October 2013. This facility has been a primary step towards bringing into force the paperless service system.

In the 12 districts of the State having more than one Regional Transport Offices, a system of receiving the applications for Learner's Licence, Driving Licence and new registration of vehicles irrespective of jurisdiction in the respective Districts and compulsorily through online has been brought into force with effect from 15.02.2015. In the final phase, the system of receiving the applications for Learner's Licence, Driving Licence and new registration of vehicles through online has been brought into force in the remaining 17 Districts with effect from 15.03.2015.

3.6 Obtaining Service from any of the Regional Transport Offices by the public irrespective of jurisdiction

A system of submitting applications relating to Learner's Licence, Driving Licence, Vehicle Registration and Fitness Certificate for new vehicles by the public to any of the Regional Transport Offices in Bangalore Urban and Rural districts irrespective of their place of residence / business has been introduced with effect from September-2013.

3.7 STALL (Screen Test Aid for Learner's Licence)

In order to conduct the Learner's Licence Test scientifically and transparently, the STALL (Screen Test Aid for Learner's Licence) software developed by the NIC has been installed in the selected Regional Transport Offices of Bengaluru on experimental basis. Now the L/L Test through Sarathi-4 (STALL) has been implemented in Bangalore RTOs.

3.8 'e-payment' system

The payment of vehicle tax and fee through 'e-payment' system integrated with Khajane-II software of the Treasury Department has been soft launched in all the eleven (11) Regional Transport Offices in Bangalore. This system was launched on 7.10.2016 and implemented at almost all R.T.Os in the state, Through the e-payment system the citizens can pay fees and tax towards Registration of non-transport vehicles online and pay Quarterly Taxes for transport vehicles.

3.9 VAHAN-4 and SARATHI-4

The present 'Vahan' and 'Sarathi' softwares will be completely changed and a centralized web based VAHAN-4 and SARATHI-4 softwares developed by NIC will be installed in all the offices of the department. The process of getting a robust, reliable and seamless network required to connect the VAHAN-4 and SARATHI-4 softwares to the Central Server through KSWAN communication system of e-Governance Department is in progress.

SARATHI-4 has been introduced for issue of Learner's Licence for the convenience of the citizens. The facility for the applicants to fill application online, upload the documents, pay fees online, book their slot for Learner's Licence Test and download the Learner's

Licence, SARATHI-4 has been introduced at R.T.O, Yelahanka on pilot basis from 17.03.2016, SARATHI-4 had been implemented 11 RTOs in Bangalore in the first phase. New Computers and Printers have been supplied to all the RTO's of the State to conduct SARATHI04 STALL (Computerised LL Test) and Implementation at the other RTO's of the state is under progress VAHAN-4 is implemented at Seven(7) RTO's Offices preparation is to implement VAHAN-4 at all the RTO's is under progress.

3.10 SPEED POST SERVICE

The rise in vehicular population day by day has not only caused an increase in traffic density but also led to rise in the number of people visiting the Regional Transport Offices throughout the state for Registration of vehicles and obtaining Driving Licences etc. To ease the issue of Driving Licences and other documents to the public, the Transport Department introduced the system of Speed Post Service in co-ordination with the Indian Postal Department. Wef. 11-11-2009 for speedy delivery of the documents address of the applicants. This system is working successfully.

4. ROAD SAFETY PROGRAMMES

4.1 NOVEMBER MONTH AS POLLUTION AWARENESS AND CONTROL MONTH

Due to urbanization and industrialization the demand for Transport has also increased considerably. The exponential rise in petrol and diesel vehicles in turn has led to the deterioration of the air quality. Presently, some of the Indian cities qualify as most polluted cities in the world due to which there is an urgent need to bring awareness among general public regarding vehicular pollution.

Every year, Transport Department observes November month as Air Pollution awareness month. In this regard various programmes are carried out during the November month, to enlighten the public on the ill effects of vehicular pollution.

The Transport Department took the initiative to introduce Green Autos wherein these autos are fitted with 4 stroke Auto LPG engines which are more eco-friendly than the 2 stroke petrol driven engines. These autos are also fitted with Digital Fare Meter for accuracy of readings and the drivers of these auto are educated and dedicated to serve the passengers and tourists. The colour of the hood of these autos are cream yellow and the body is in forest Green colour for easy identification.

5 ALLOTMENT OF FANCY NUMBERS THROUGH PUBLIC AUCTION

A system of allotment of Fancy registration numbers in respect of Light Motor Vehicles (Non Transport catagary like, motor cars , jeeps etc.) in the running series as well as in the advance series through public auction has been introduced w.e.f. 12.01.2015 by

framing the procedures. Under this system the registration numbers starting from 0001 to 9999 in any series is open to public auction. The fees of Rs.20,000/- is prescribed for allotment of registration number in running series and Rs.75,000/- is prescribed for allotment of registration number in advance series. If more than two applications received for the allotment of same number then the applicants have to participate in public auction and successful bidder will be allotted the selected number after the payment of bid amount along with prescribed fees.

The power of allotting registration numbers within 1000 from the last registration number assigned in the running series has been delegated to the jurisdiction registering authorities. The numbers after 1000 in the running series as well as in the advance series the power vested with the transport commissioner. After introduction said system total amount of Rs.7.30 Crores at the offices of DCTs & Sr.RTOs/ RTOs of the State and **Rs.15.10 crores** at the Office of Transport Commissioner and in total a sum of **Rs.22.40 crores** has been collected as fees for allotment of registration number along with bid amount during the year 2017-18. The procedure of allotment of registration number through public auction has been published in department website : <http://transport.karnataka.gov.in>

6 CONTROL OF TRANSPORT VEHICLES

6.1 Karnataka State Transport Authority

Karnataka State Transport Authority (K.S.T.A.) is constituted under sub-section (1) and (2) of Section 68 of Motor Vehicles Act, 1988 (central Act 59 of 1988) vide Notification No. FTD 4 TMA 93, Bangalore dated 16-01-1993 by appointing the Commissioner for Transport as the Chairman, the Deputy Inspector General of Police (Training), Bangalore and the Superintending Engineer, (Designs) PWD, Bangalore as the Members of the Authority. Subsequently, the Deputy Commissioner of Police, Traffic and Road Safety, Bangalore is appointed as the Member in place of the Deputy Inspector General of Police(Training), Bangalore vide Notification No.HTD 107 TMA 2001 dated 05-01-2002 and the Commissioner for Traffic & Road Safety, Bangalore is appointed as Member in place of Deputy Commissioner of Police, Traffic and Road Safety, Bangalore vide Notification No.HTD 107 TMA 2001 dated 13-08-2002. The Karnataka State Transport Authority (K.S.T.A.) is a quasi judicial Authority exercising the powers vested in it under the Provisions of Motor Vehicles Act, 1988. The Government of Karnataka exercising the powers under section 68(1) and (2)of M.V.Act 1988 has appointed, the Secretary state Transport Authority as the Member of the Karnataka State Transport Authority vide notification No.Sarie 71 Saepa 2013 Dt.30-12-2013.

The Karnataka State Transport Authority (K.S.T.A.) has powers to grant All India Permits for Tourist Vehicles (Buses), Motor Cabs, Maxi Cabs, and Inter State Permits to Stage Carriages and Goods Carriages as per the terms of Inter- State Agreements. It is also

entrusted with penal powers to suspend or cancel permit for violation of conditions of the permit under Section 86 of the M.V.Act.

6.2 RECIPROCAL AGREEMENTS

Arrangements under the reciprocal agreements entered with the States of Andhra Pradesh, Maharashtra, Kerala, Tamilnadu, Pondicherry and Goa are continued in this year also.

7 SOUTH ZONE PERMIT SCHEME

Under the South Zone Permit Scheme, a quota of 400 permits for Tourist Motor Cabs is prescribed to ply in the States of Karnataka, Tamilnadu, Andhra Pradesh, Kerala, Goa and Union Territory of Pondicherry on reciprocal agreement by paying single point tax without counter signature.

As per the Inter-state agreement, the permits issued for passenger service vehicles, stage carriages are given below.

7.1 PASSENGER SERVICE VEHICLE

Sl. No.	STATES	No.of Permits as per Agreement	No.of Permits issued from 1-4-2017 to 31-03-2018	Total Permits in force as on 31-03-2018	Countersigned permits as on 31-03-2018
01	TAMILNADU	393	0	674	521
02	KERALA	215	50	753	353
03	ANDHRAPRADESH	732	95	2068	1511
04	MAHARASHTRA	421	0	833	637
05	GOA	182	72	277	88
06	PONDICHERY	3	2	7	2

7.2 INTER –STATE PERMITS (BUSES)

As on 31-03-2018 in addition to the above permits 3,455 contract carriage permits have been granted.

7.3 INTER –STATE PERMITS (GOODS CARRIAGES)

Agreements entered with other States are continued during this year also. The System of levy of bilateral Tax of Rs.3,000/- per annum in respect of Tamilnadu. and Rs.5,000/-per annum in respect of Maharashtra,Kerala, Andhra Pradesh, Goa is also continued.

STATEMENT SHOWING THE NUMBER OF INTER STATE GOODS CARRIAGE PERMITS IN FORCE.

Sl. No.	KARNATAKA	Number of Permits as per Agreement	Number of primary Permits Issued Upto 31-03-2018	Number of Counter Signed Permits Issued Upto 31-03-2018
01	Tamil Nadu	15,000	15,000	15,000
02	Andhrapradesh	15,000	15,000	15,000
03	Maharashtra	20,000	16,550	16,550
04	Kerala	5,000	3,200	3,200
05	Goa	3,500	2,800	2,800

7.4 NATIONAL PERMITS

National Permit is granted to operate throughout india including the Home State. There is no restriction on vehicle owners on holding number of National Permits. During the year 2017-18, 16,246 National Permits were issued and at the end of 31-03-2018, there were 1,03,643 National permits are in force.

7.5 REGIONAL TRANSPORT AUTHORITIES

The Regional Transport Authorities are constituted under Section 68 of the MV Act 1988 at the District level with the Deputy Commissioner and the Superintendent of Police of respective district as Chairman and Member respectively. The Regional Transport Officers of District Head Quarters function as the Secretaries of the Regional Transport Authorities. The Regional Transport Authorities are Quasi Judicial Authorities. The Regional Transport Authorities grant permits for the use of Transport Vehicles for operation on Intra and Inter-District routes of the State.

The details of Permits granted / renewed and in force are as follows:

Sl No	Class of vehicle	Total Number of Permits In force as on 31-03-2017	Permits Issued During the year 2017-18	Total Number of Permits	Permits Cancelled	Total number of Permits in force as on 31-03-2018
1	Passenger vehicle	16,741	103	16844	5	16,839
2	Motor cabs	1,36,417	1,49,614	2,86,031	7,500	2,78,531
3	Autorickshaws	4,03,052	28,301	4,31,353	-	4,31,353
4	Goods vehicles	4,75,806	24,947	5,00,753	5,200	4,95,553
5	AITOB	2,015	197	2,212	279	1,933
6	Maxicab	42,211	10,926	53,137	6,208	46,929
7	Tourist Taxi (All India)	48,737	7,337	56,074	9,081	46,993
8	Tourist Maxi cabs	26,960	2,144	29,104	5,524	23,580

8. ENFORCEMENT

8.1 DEPARTMENTAL STATUTORY ACTION (DSA) CASES

Under Section 86 of the Motor Vehicles Act, 1988 the Transport Authority which grants permits is empowered to suspend or cancel the permits on the breach of the conditions of the permits. In lieu of suspension or cancellation of the permits, the Transport Authority May permit him to compound the offence and recover the compounding amount agreed upon, if the permit holder agrees to pay.

Disposal of DSA Cases and collection of fine

(From 01-04-2017 to 31-03-2018)

SL.NO.	Category of Vehicles	No. of Cases disposed	Penalty (Rs.)
1	Contract Carriages	410	21,14,450
2	Stage Carriages	86	2,14,850
3	A.I.T.O.B	141	6,11,350
4	Motor cab and Maxi cabs	16	1,33,500
	Total	653	30,74,150

The details of DSA cases disposed off during 2017-18 are as follows

Cases at the Beginning	New cases	Total	Cases disposed	Balance
96,808	73,142	1,69,950	63,350	1,06,000

8.2 ENFORCEMENT (CHECKING OF VEHICLES)

Major activity of the department is to enforce the provisions of law enunciated under the Motor Vehicles Act 1988, and rules made there under The department accordingly is initiating all possible steps to book cases against the offenders of the provisions of law under Motor Vehicles Act, 1988 and rules made there under.

During the year 2017-18 the department has checked **22,47,981** vehicles, out of which for **2,83,704** vehicles check reports and check report cum receipts have been issued and **26,640** vehicles have been seized and collected a sum of Rs.**107.77** Crores towards tax and Rs.**52.29** Crores towards fine amounting total of Rs.**160.07** Crores has been collected.

8.3 PROSECUTION CASES

The Department has launched prosecution in various courts, against the violation on Motor Vehicles Act and Rules.

The details of D.S.A. cases booked and disposed during the year 2017-18 are as follows.

Opening Balance	New Cases	Total	No. of cases disposed	Balance	Fine collected at Court of Law (Rs.)
1,081	1,434	2,515	1,279	1,236	31,99,753

9. BORDER CHECK POSTS

In order to plug the leakage of revenue and to enforce the provisions of the MV Act,1988 and the rules made there under 15 check posts are functioning in the borders of the State.

9.1 Revenue collected by each check post during the year 2017-18 is as follows :

Sl. No.	Name of the Check Post	Revenue Collected (Rs. In Lakhs)
1	Nangli	450.88
2	Bagepalli	310.51
3	Gowribidanur	58.77
4	Rayalpad	62.42
5	Attibele	1964.74
6	Punajanoor	534.53
7	Gundlupet	1033.81
8	Thalapady	546.35
9	Zalki	1409.24
10	Ramanagara (Anmod)	189.22
11	Nipani (Kagnolli)	1303.52
12	Kagawada	124.51
13	Alanda	104.77
14	Humnabad	544.10
15	Hagari	191.99
	Total	8829.36

10. Motor Accident Claims Tribunal

The Motor Accident Claims Tribunals headed by the District and Sessions Judge Continues to function at all District Head Quarters.

DETAILS OF CITY/DISTRICT WISE ACCIDENTS FROM JANUARY 2017 TO DECEMBER 2017

Sl. No.	Dist / City/ Unit Name	No.of Fatal cases Reported	No.of Persons Deceased	No.of Non Fatal Cases Reported	No.of Persons Injured	
					Severely injured	Normally Injured
1	Bagalkot District	308	331	472	665	386
2	Ballari District	287	307	657	162	1176
3	Belagavi City	144	157	538	614	299
4	Belagavi District	637	684	1260	1683	1052
5	Bengaluru City	609	642	4455	2296	1960
6	Bengaluru District	616	653	1681	884	1199
7	Bidar District	275	301	990	1333	445
8	Chamarajanagar Dist.	155	163	428	56	725
9	Chikkaballapur Dist.	232	245	437	157	627
10	Chikkamagaluru Dist.	190	199	801	317	1406
11	Chitradurga District.	328	386	1237	624	1940
12	Dakshin Kannada Dist.	157	173	783	211	1150
13	Davanagere District	252	273	902	801	1001
14	Dharwad District	163	175	295	517	227
15	Gadag District	144	154	206	489	129
16	Hassan District	408	447	1741	399	1959
17	Haveri District	208	238	578	1048	391
18	Hubli-Dharwad City	87	93	307	254	212
19	KGF District		52	100	103	84
20	Kalaburgi District	325	362	968	1328	436
21	Karnataka Railways	9	15	7	4	6
22	Kodagu District	86	89	518	84	707
23	Kolar District	239	268	471	51	770
24	Koppal District	195	212	440	537	471
25	Mandya District	450	498	1729	988	1783
26	Mangaluru City	178	183	1114	768	598
27	Mysuru City	129	135	651	466	377
28	Mysuru District	341	376	1077	228	1440
29	Raichur District	273	320	448	648	406
30	Ramangar District	386	420	1337	521	1304

31	Shivamogga District	316	357	1425	607	1758
32	Tumkur District	618	659	1694	539	1857
33	Udupi District	225	231	1089	902	538
34	Uttara Kannada Dist.	241	277	994	575	1378
35	Vijayapur District	340	371	693	1134	70
36	Yadgir District	139	163	280	498	203
	Total	9739	10609	32803	2249 1	3047 0

11 FACILITIES FOR PAYMENT OF TAX

11.1 LIFE TIME TAX

Life Time Tax is being levied on two wheelers, three wheelers and Light goods vehicles including Auto rickshaws carrying passengers and goods having weight in laden not exceeding 3000 kgs. either for hire or reward. Life Time Tax is also levied on Tractors-Trailers (used for agricultural purpose), Motor Cars, Jeeps, Omni Buses and Private Service Vehicles having floor area not exceeding 5 sq. mts.

11.2 Insertion of section 3(b) under Karnataka Motor Vehicles Taxation Act-1957

A new Section 3 (b) of KMVT Act 1957 with effect from 01-04-2002, green tax is being collected in respect of non-transport vehicles which are more than 15 years old and in respect of transport vehicles which are more than 7 years old.

11.3 The details are as follows.

Sl. No	Class and age of the vehicle	Rate of tax (Rs.)
1	Non-Transport vehicles completed 15 years from the date of its registration, at the time of renewal of certificate of registration as per sub-section (10) of section 41, of the Motor Vehicles Act 1988.	
	(1) Two wheeled vehicles	250-00
	(2) Four wheeled vehicles	500-00
2	Transport vehicles completed 7 years from the date of its registration, at the time of renewal of fitness certificate as per Sec.56 of Motor Vehicles Act 1988.	200-00 Per annum

11.4 OTHER TAXES

Quarterly tax in respect of camper vans is Rs 4700 per sq. mt. of the floor area.

Life time tax in respect of Motor Cars, Jeeps, Omni buses and Private Service Vehicles (having floor area upto 5 sq. mt.) is as follows.

1	Cost of the vehicle which does not exceed Rs.5 lakhs	13 % of the cost of the vehicle
2	Cost of vehicle exceeding Rs.5 lakhs but doesnot exceed Rs 10 lakhs –	14 % of the cost of the vehicle
3	Cost of the vehicle exceeds Rs 10 lakhs but does not exceed Rs 20 lakhs	17 % of the cost of the vehicle
4	Cost of the vehicle which exceeds Rs 20 lakhs	18% of the cost of the vehicle.
5	Motor Cars, Vans run on Electricity	Exempted from payment of tax w.e.f.01-04-2016.

11.5 For Two-wheelers

1	Motor cycles cost of which does not exceed Rs 50,000/-	10 % of the cost of the vehicle
2	Motor cycles cost of which exceeds Rs.50,000/- but does not exceed Rs.1 lakh.	12 % of the cost of the vehicle
3.	Cost of the vehicle which exceeds Rs.1 lakh.	18% of the cost of the vehicle.
4.	Motor cycles run on electricity	Exempted from payment of tax w.e.f.01-04-2016.

11.6 LIFE TIME TAX –Other vehicles

1	Construction Equipment vehicles(As defined under Rule 2(a) of CMV Rules 1989) and Vehicles fitted with Air Compressor & Generator	6% of the cost of the vehicle.
2	Motor cabs the cost of the vehicle which exceeds Rs.15 lakhs	15% of the cost of the vehicle

Motor vehicles registered as sleeper coaches and permitted to carry more than 12 passengers excluding driver and conductor or attendant for every sleeper which the vehicles is permitted to carry is Rs 3000/- per qtr. Vehicles comply the provisions of Rule 128 of

Central Motor Vehicles Rules 1989 or covered under permits issued as per Sec-88(9) of MV Act 1988 taxed at Rs.3500/- per seat per quarter.

11.7 TAX ON FLEET OWNERS

The KSRTC being the only Fleet owner in the state. For providing competitive service to travelling public and better administration the Corporation is divided into FOUR subsidiaries namely KSRTC, NWKRTC, NEKRTC and BMTC. The tax in respect of State Transport undertaking is 5% of the gross revenue earned for the year.

11.8 REVENUE AND EXPENDITURE

The Department has collected revenue of Rs.**5,954.03** Crores from 01-04-2017 to 31-03-2018 as against the annual target of **Rs.5,561.62** Crores (excluding STU'S)

(Amount in crores)

YEAR	Revenue Target	Revenue collected	% of collection over target	Total Expenditure over collection
2017-18	5561.62	5,954.03	107.06%	1.93%

The revenue collected and expenditure incurred by the Transport Department for the last 9 years are shown in the table below:-

(Amount in Crores)

Year	Revenue Target	Revenue collected	% of collection over target	Total Expenditure	% of expenditure over collection
2009-10	1737.13	1892.00	104.52%	51.56	2.84%
2010-11	2175.60	2511.63	115.44%	59.72	2.37%
2011-12	2710.39	2985.07	110.13%	72.00	2.41%
2012-13	3166.67	3566.92	112.64%	111.09	3.11%
2013-14	3783.67	3671.09	97.02%	140.15	3.82%
2014-15	3984.00	4145.00	104.00%	106.00	2.56%
2015-16	4397.07	4608.58	104.81%	121.04	2.62%
2016-17	5026.78	5262.41	104.68%	123.72	2.35%
2017-18	5561.62	5954.03	107.06%	132.60	2.23%

12. EFFECTIVE TRANSPORT MANAGEMENT INITIATIVES

As a part of administrative reforms and with a view to provide better, timely and cost effective service, Government has approved Five Effective Transport Management initiatives. Effective management of Transport system has always been the key factor in the

economic development of any State. With the changing times it is necessary for the transport system to metamorphosis itself into becoming more responsive and people friendly.

In order to ensure these changes, the Hon'ble Transport Minister has approved five initiatives, for ensuring effective Management in Karnataka State. It is intended to make the transport department and all the State Transport Undertakings adopt a pro-active and facilitative management approach. The initiative focuses on bringing in technological advancement, infrastructure development, innovative management, increased people responsiveness, mitigating vehicular pollution, improved road safety management and also act as a catalytic agent for the growth of the State economy. These initiatives encompass the entire canvass of transport management in the State, with an intention to invigorate it and propel it towards greater effectiveness.

The Five Initiatives are:

1. Public Relations for Effective Transport Management initiative.
2. Innovative technology for Effective Transport Management Initiative.
3. Vehicular Air Pollution Management Initiative.
4. Road Safety Management Initiative.
5. Infrastructure for Effective Transport Management Initiative.

12.1 PUBLIC RELATIONS FOR EFFECTIVE TRANSPORT MANAGEMENT INITIATIVE

Public Relations, Help Desk and Public Feedback System.

12.2 TRANSPORT COMMISSIONER'S OFFICE

The Public Relations Officer and other staff are working in Public Relation Cell.

The Chief Public Relations Officer is monitoring the Public Relation System in all the offices of the department and necessary instructions have been given to all the offices for better functioning and strengthening of the system. A Public Relations section is created to monitor the Public Relation System in the department. Help Desk has been formed and responsible staff are assigned to work at these desks. This Help Desk is functioning successfully by helping the public visiting the office for various works, giving them information, prescribed forms/application, proper guidance and also collecting their opinions about the service of the department and valuable suggestions given by public are considered for implementation.

Public also have access to Assistant PRO through phone and e-mail for their grievance, required information, complaints and suggestions. This system is working effectively and there is favourable response from the public.

12.3 Public Relations, Help Desk and Public Feedback System :

Deputy Commissioner for Transport & Sr. RTO / RTO and ARTO OFFICES

Public Relation System is introduced in all the Sr.RTO/RTO/ and ARTO offices of the department effectively. A suitable and eligible officer is designated for Public Relation Officer post, who is the head of the system at his office, and all the facilities like separate chamber, telephone, staff etc., have been given. Public can directly meet PRO for help. PRO is also responsible for monitoring and maintenance of Public Grievance Register, wherein public can express their opinion about the services of the department.

In case of any confidential matters or complaints against the service, public can drop their complaint letters in Public Grievance Box kept in all offices. Only the respective Deputy Commissioner for Transport has the power to open the box and appropriate action will be taken on the matter. Help Desk system is implemented in all offices of the Department throughout the State and there is good opinion among the public about usefulness of this system. These Help Desks are located at the entrance of all the Offices, so that public visiting the office can easily access information, get prescribed forms / applications, proper guidance, etc. Under public feedback system Printed Feedback forms are provided to public to obtain their opinions /suggestions on services of the department. Valuable suggestions received are considered for implementation.

13. TRANSPORT ADALATS

Transport adalats are being conducted every three months in all the offices in presence of respective DCTs/JCTs at fixed time. Advertisement about this is being given through new papers, radio and other Medias for active participation of public. A large number of public, representatives of various associations of public service vehicles, journalists etc., are attending the adalats. Most of the grievances are solved on the spot. These adalats are functioning successfully and appreciated by public.

13.1 APPLICATIONS OF MULTIMEDIA IN DEPARTMENTAL SERVICES

Department has developed and launched its website on the internet, where public can access information on various services of the Department both in Kannada and English. Prescribed Forms and other required information can be freely downloaded. Information on the website is being updated/ revised /redesigned regularly. The website contains Learners Licence Online Registration System, where candidates who wish to obtain learners licence, can first register their names and appear for test at the given time and date. This system is working in computerized offices only.

Wide publicity of the programmes being conducted by the department is made through all the mass media like newspapers, radio, TV etc. Regarding transparency in the services provided public is informed through printed pamphlets, brochures, local TV, Radio and newspapers. Tele serials developed by the department are telecasted through TV channels.

13.2 CITIZEN CHARTER

The department has introduced the Citizens Charter during the year 2001. The Citizens Charter is introduced in all the offices of the state. The departmental assures the best service delivery system to the customers with commitment and dedication as prescribed under the revised Citizens Charter. The citizens have every right to demand the services of the standards prescribed and the commitments made in Citizen's Charter. However, suggestions to improve service delivery system are always welcome. Further, the details of the Citizen's Charter are also made available in the department website. The contents of the Citizens Charter are displayed in both Kannada and English languages on the wall at the entrance of each office, so that public can easily have access to information.

14 INNOVATIVE TECHNOLOGY FOR EFFECTIVE TRANSPORT MANAGEMENT INITIATIVE

14.1 USE OF LPG AS BASE FUEL IN MOTOR VEHICLES

By amending Section 52 of MV Act 1988, provision has been made for use of LPG in vehicles. The use of LPG in Auto rickshaws and Light motor vehicles is being popularized. Department has already approved 42 LPG Kit models and given permissions for 74 retro fitment centres in Bangalore City and 199 retrofitment centers in Karnataka state. Encouragement is given for those who apply to open retro fitment centres. These centres fit approved LPG Cylinders to Auto rickshaws and Light Motor vehicles.

14.2 INTRODUCTION OF NEW TECHNOLOGY FOR ISSUANCE OF FITNESS CERTIFICATES FOR TRANSPORT VEHICLES.

It is proposed to establish inspection pit/ramp in all RTO / ARTO stage by stage offices to examine vehicles in a scientific way for fitness of vehicles.

15. VEHICULAR AIR POLLUTION AND NOISE POLLUTION MANAGEMENT INITIATIVE

15.1 EDUCATION

Candidates who appear for Learner's Licences / Driving Licences at Offices, Transport Adalats and Camps conducted at Taluka and Hobli levels are also educated about the ill effects of air and noise pollution and control measures. It is strongly insisted that owners and drivers check their vehicles for air pollution every six month and keep the Emission Under Control Certificate while using the vehicle on road.

15.2 SPECIAL TRAINING FOR THE STAFF WORKING AT EMISSION TESTING CENTRES

Directions have been given to manufacturers and distributors of gas analyzer and smoke meters to give training for the staff at Emission Testing Centres. According to rule 231 (b) of Karnataka Motor Vehicles Rules, 1989, all the Emission Testing Centres are being inspected regularly for their proper functioning. If defects are found at the time of inspection,

notices will be issued to them to rectify the defects. If more defects are found and bad functioning is noticed, action is being taken to suspend or cancel the licences of those centers. As on 31-3-2018, there are 343 centres in Bengaluru and 550 centres in other places. In all 893 Emission Testing Centres working in the State. All the Emission testing centres are computerized for proper functioning and to check vehicles in a more scientific and transparent way.

15.3 FACILITIES TO BE MAINTAINED AT EMISSION TESTING CENTRES

As per rule 231 (b) of Karnataka Motor Vehicles Rules 1989, licences are being issued to new Emission Testing Centres only after detailed inspection of the centres and fulfilling of prescribed norms are satisfied. The Emission Testing Centres should keep the approved gas analyzers and smoke meters and these equipments have to be maintained properly by calibrating them time to time. All the centres are being issued detailed and strict instructions for proper functioning. Periodical inspections are also conducted to ensure proper functioning of these Centres.

15.4 IMPLEMENTATION OF NETWORKING OF COMPUTERIZED POLLUTION TESTING CENTRES IN KARNATAKA

Emission Testing centres check the levels of exhaust that emitted from motor vehicle to guide vehicle owners for rectification. The Transport Department Government of Karnataka has provided online networking facility to all the emission testing centers in Karnataka. This is achieved in Karnataka by means of software that provides test details of motor vehicles and it uploads online test data to a centrally located server. The Motor Vehicle Inspectors also cross check the test data of vehicle through website Karnataka puc.in or rto.kar.nic.in. This project will cover approximately 1.94 crores vehicles. The existing Emission Testing Centres have been converted to the new system. This is a secure way to monitor the Emission data across Karnataka and it helps to take the necessary step to reduce pollution. The said system has been inaugurated in Bangalore City on 22-11-2010. From December 2016, the system of online networking of emission testing centres in the State is being maintained by the Transport Department.

15.5 CONTROL OF USE OF ADULTERATED FUEL

To check the quality of fuel at fuel dispensing stations and to stop the adulteration of fuel during transportation, road side sale of fuel, unauthorized sale of naphtha, sale of low class lubricants etc., it is proposed to have joint checking in association with District Administration, Food and Civil Supply Department, Checking squad of Oil Companies and Police Department. The action is under progress.

15.6 CONTROL OF AIR POLLUTION BY OLD VEHICLES

The emission level is high in old vehicles compared to the new vehicles and the department has identified the 15 years old transport vehicles which are emitting excess smoke. A red colour band is painted on such vehicles for easy identification for inspections.

At the time of inspections these vehicles are subjected to a strict check for emission standards.

15.7 USE OF EMISSION MEASURING EQUIPMENTS

It is decided by Karnataka Pollution Control Board and Forest-Environment and Ecology department to set up air pollution measuring equipments and to display the level of air pollution at important traffic junctions and other such places to make people aware about the polluting air and the details shall be published in all daily newspapers. Action in this regard is under progress. Regular Vehicle checks are organized through special squads.

16. DEVELOPMENT AND ENCOURAGEMENT OF ECO FRIENDLY ALTERNATIVE FUELS IN VEHICLES

With a view to reduce vehicular air pollution, vehicle manufacturers are introducing new vehicles in the market with eco friendly alternative fuels like electricity , BATTERY OPERATED, LPG, CNG etc. which are less or zero in emission of pollutants. To encourage and popularize the use of these vehicles, Department is assisting to get loans to battery operated vehicles through financial institutions.

The Government has proposed to promote ethanol mixed petrol as fuel to control air pollution in the State by selling the same through petrol bunks for which the oil companies and sugar manufacturing companies has to jointly workout the scheme. Further, M/s GAIL Gas Ltd. has established CNG re-filling stations in Bangalore City. In order to control vehicular pollution and also to encourage the usage of CNG fuel, the Transport Department has granted permission to four CNG retrofitment centres in Bangalore City. No applications were received during the year 2017-18 for establishment of CNG retrofitment centres.

16.1 AWARENESS PROGRAMMES FOR VEHICLE USERS AND CONTROL OF AIR POLLUTION.

It is also proposed and action being taken to hold awareness programmes to promote the use of battery / solar energy operated vehicles, opening of LPG refilling stations, use of pre-mixed 2T oil and opening of Emission Test Centres at fuel dispensing stations.

16.2 UTILIZATION OF GREEN TAX

The amount collected under Green Tax is being used for programmes chalked out for control of air pollution by vehicles under the proper guidance of the Government.

17. EFFECTIVE ENFORCEMENT ACTIVITIES FOR CONTROL OF AIR AND NOISE POLLUTION

17.1 AIR-POLLUTION

During the year 2017-18 from 1-4-2017 to 31-03-2018 checking was conducted on polluting vehicles, during the said period 16,00,659 vehicles were checked, cases were booked against 51,212 vehicles. and Rs.3.31 Crores is collected as fine.

17.2 NOISE-POLLUTION

During the year 2017-18 from 1-4-2017 to 31-03-2018, checking was conducted against noise polluting vehicles, and 13,77,625 vehicles were checked, cases were booked against 36,877 vehicles. and Rs.3.60 crores is collected as fine.

17.3 INSTALLATION OF SOLAR POWER PLAN AT 15 BORDER CHECK POSTS OF TRANSPORT DEPARTMENT.

The Transport Department is having 15 border check posts, These Check posts have been provided with diesel generator on PPP basis. To protect Environment and to save Non-renewable fossil fuel it is proposed to install solar power plants with suitable capacity at all border Check posts. A proposal in this regard has been submitted to Government for consideration.

18. ROAD SAFETY MANAGEMENT INITIATIVE.

18.1 NEW TECHNOLOGY FOR ISSUE AND RENEWAL OF FITNESS CERTIFICATES

Inspection pits/ramps have been set up at the offices of Mangalore, Belgavi, Hassan, Chitradurga, Hospet, Raichur and Puttur to inspect the vehicles in a scientific manner for issue and renewal of fitness certificates. Action is under progress to set up this system in all the remaining offices of the state.

18.2 ACTION AGAINST DRUNKEN DRIVING

Nowadays, drunken drivers are more in numbers and are involved in more number of accidents during night hours. Strict action is being taken against those drunken drivers by carrying out effective enforcement activities. It is also proposed to provide measuring equipments for the checking staff. Accident spots / zones are identified and action is being taken for road safety measures in those areas like laying road humps, display of sign boards, etc. Further, Tele-serials developed by the department are telecast through radio and TV Channels, publishing or write ups news papers and magazines, display of hoarding's, banners at major public places of city/towns and distribution of information pamphlets, brochures etc., are being carried out.

During the year 2017-18, the Transport Department has received 42,772 Driving Licences from the police Department for taking the action against the Driving Licence holders for having committed the offence of Drunk and Driving and other Traffic rules in Karnataka State. The Department has suspended 32,765 Driving Licences for Drunken Driving and 8,369 Licences and totally 41,134 Licenses were suspended for other offences. Notices have been issued in remaining 1,638 cases.

18.3 TRAINING FOR STAFF ON ROAD SAFETY

Effective training has been imparted to the officers and staff working for road safety initiatives. Road Safety Centres have been opened at all the offices of the state, where classes

are being conducted for public going to offices. They are also educated about prevention of road accidents, its effects and safety measures in a scientific way.

18.5 CONTROL OF CARRYING OVERLOAD IN GOODS VEHICLES AND PUBLIC SERVICE VEHICLES.

The carrying of overload in goods vehicles by violating the permit conditions is the main reason for the vehicular air pollution and road accidents. In order to check this menace, the Transport Department has taken stringent and planned action by suitably instructing all the executive staff of check posts situated at the borders of the State.

During the present financial year, as many as 9,62,687 goods vehicles have been checked, 7,451 cases have been booked and 4,012 vehicles seized and **Rs.9.88 crore** has been collected as fine for overload offences. As per Supreme Court directions fine is being enforced under Sec 200 and excess load is being un-loaded from the vehicle.

18.6 MOTOR VEHICLE DRIVER TRAINING SCHOOLS

The details of the motor vehicle driver Training Schools functioning in the State are as follows.

Sl No.	Name of the Division	Total No. of driving Schools
1	Joint Commissioner for Transport, Bangalore Urban.	530
2	Joint Commissioner for Transport, Bangalore Rural	149
3	Joint Commissioner for Transport, Mysore	194
4	Joint Commissioner for Transport, Shimoga	333
5	Joint Commissioner for Transport, Belgavi	251
6	Joint Commissioner for Transport, Kalaburgi	149
	Total	1,606

19. INFRASTRUCTURE DEVELOPMENT OF THE TRANSPORT DEPARTMENT

19.1 CONSTRUCTION OF OWN BUILDINGS FOR OFFICES.

The Department is having 88 Offices consisting of Transport Commissioner, Additional commissioner for Transport, Joint Commissioners for Transport, Deputy Commissioners for Transport & Sr.Regional Transport Officers/ Regional Transport Officers / Asst. Regional Transport Officers and check posts. 49 offices are functioning in own buildings, 25 offices in rented Buildings, 2 offices in Government buildings and 11 check posts are functioning in temporary structures/sheds. Attibele check post is working in the composite computerized check post. The Government of Karnataka has granted Rs.11.72 crores in the year 2017-18 (Under the Head of Account :4059) for construction of buildings. The details are as follows.

19.2 CONSTRUCTION OF OFFICE BUILDINGS

CA Site has been purchased for the following office.

Sl.No.	Name of the office	Area
1	DCT & Sr.RTO, Bengaluru (East)	2333.25 Sq.Mtr

19.3 CONSTRUCTION OF OFFICE BUILDINGS

Building construction work is under progress for the following offices.

Sl.No.	Name of the office
1	DCT & Sr.RTO, Bengaluru (Central)
2	DCT & Sr.RTO, Bengaluru (South)
3	RTO Dharwad (East)
4	RTO Hospet
5	ARTO Gokak
6	ARTO, Gundlupete Check Post

19.4 THE COMPLETED OFFICE BUILDINGS ARE AS FOLLOWS

Sl.No.	Name of the office
1	RTO Chamrajnagar
2	ARTO Tiptur
3	DCT & Sr.RTO Bengaluru (East)
4	RTO Mysuru (East)
5	RTO Yelahanka
6	RTO Nelamangla

19.5 CONSTRUCTION OF DRIVING TRACKS.

Importance of proper and scientific testing of the Driving skills as prescribed under the Act and Rules has become more important in the present scenario where road accidents are on increase every day. Therefore, the Department has decided to have at least one scientifically designed driving track for each office to conduct quality driving tests. These driving tracks provide all requirements for testing the driving skills of the candidates. In this direction the department has formulated Automated driving test track at Jnanabharathi and also formulated temporary Driving Tracks at RTO Kolar, Hassan, Bellary, Dharwad, Chitradurga, KGF, Kalaburgi, Hospet and Raichur. Action is being taken to obtain sites for construction of Driving Tracks to the remaining offices .Construction of driving test tracks is completed for the following offices:

Sl.No	Name of the Office
1	RTO, Bagalkot
2	RTO, Haveri
3	RTO, Vijayapura
4	DCT & Sr.RTO, Belgavi
5	RTO, Hassan
6	RTO, Chitradurga
7	DCT & Sr.RTO, Kalaburgi
8	ARTO, Bailahongala

The BMTC has constructed driving test track at Peenya in 1.4 acre land and the same is being used by the Transport Department.

19.6 AUTOMATED DRIVING TESTING TRACK AT MALLATHAHALLI, RTO JNANABHARATHI

Considering the rising vehicle population and increasing road accidents, the Transport Department thought of introducing systematic, scientific and computerized skill training to the Driving Licence aspirants before venturing in to the road traffic particularly in Bengaluru city. Vehicle population has reached more than 1.94 crores vehicles in Karnataka and over 74.06 lakh vehicles on Bengaluru roads. Therefore, it is the prime responsibility of Government/Department to look in to the safety of the general public and avoid road accidents.

In this regard Transport Department decided to construct a Driving Track in Regional Transport Offices which would be a replica of road conditions with Electronic system to test the skill of the candidate before granting them the Driving Licence and allow them to drive the vehicle on road confidently and without causing accidents. Though the process of Driving Test supervised by Motor Vehicle Inspectors for issuance of the Licence on a manually marked testing track was found to be good, it was not non-transparent process and manual intervention was possible at every stage.

The driving licenses are being issued to individuals for two/four wheelers every day at all Regional Transport Offices across Karnataka. These licenses are issued based on limited practical tests on road and theoretical test with the existing facility at RTO locations and there is no specific or unique system to evaluate the skill of the person who comes for Driving Licence.

19.7 MAIN OBJECTIVES OF THE AUTOMATED DRIVING TEST TRACK

- Uniformity in Testing.
- Transparency

- Modernised technology
- Improve driving skills
- Instil Road discipline and create awareness of the Motor Vehicle Act. To reduce the rate of accidents due to stringent test

19.8 PROJECT COST:

- Department of Information Technology,
Ministry of Information Technology , Govt of India - Rs.1.20 Cr
 - Department of E-Governance, Govt of Karnataka - Rs.0.50 Cr
- Total Project cost - Rs.1.70 Cr**

19.9 BASIC FACILITIES AND OWN BUILDINGS FOR CHECK POSTS

Out of 15 check posts, Humnabad, Kognalli and Alanda chekposts have own buildings. Government has given sanction to construct own building for Gundlupet check post. Attibele is working in composite computerizing check post. 11 Check posts are working in temporary sheds. Talapady, Bagepalli and Nangli Check posts are having land to construct own buildings.

20 PLAN SCHEME - SCSP/TSP PLAN

This scheme was started by Transport Department since 2007-08. Provided driving training of Autorickshaw/ Light Motor Vehicles & Heavy Transport Vehicles for 68 Candidates belonging to SC/ST during the year 2017-18 at a cost of Rs.2.00 Lakhs.

AUTOMATED DRIVING TESTING TRACK

According to Government approval Automated Driving Testing Track has been established at Electronic City and is being used. Along with, testing tracks established at the following places and installation of electronic sensors is in initial stage. (Head of Account 2041-00-001-0-01-TC-125-Modernisation)

(Rs. In Crores)

Sl. No.	Place	Work entrusted to	Estimated Amount
1	Hassan	K.S.R.T.C	4.00
2	Kalaburagi	N.E.K.R.T.C	4.15
3	Mysuru	K.S.R.T.C	4.00
4	Dharawad	K.S.R.T.C	4.00
5	Shivamogga	PWD/ KSRTC	6.38

Necessary action has been taken to establish Automated Driving Testing Tracks at Bellary, Gadag, Madikeri, Mangaluru, Belagavi, Hospete, Raichur, Chikkodi, Kolar and Udupi.

20.2 INSPECTION AND CERTIFICATION CENTRE

Nelamangala : With the co-ordination of the Ministry of Road Transport and Highways, Government of India, the Vehicle Inspection and Certification centre has been established at Nelamangala through ARAI, Pune. (estimated cost 15crores)

Chokkanahalli : It is proposed to establish Vehicle Fitness Testing Centre at Chokkanahalli near Rajanukunte, Bangalore at a estimated cost of Rs.894 lakhs. the Central Government Assistance (OTACA) of Rs.2.68 Crores has been sanctioned during the Year 2011-12 for this Project. The project is being implemented by BMTC at their land for testing of vehicles belonging to State Transport Undertakings. During the year 2016-17, Rs.300.00 lakhs has been released to BMTC.

During the year of 2012-13 Cabinet has accorded approval for the establishment of Inspection and Certification Centres at the following places (Head of Account : 2041-00-001-0-01-TC-125 – Modernisation (PLAN). Purchasing of equipments is under progress.

(Rs. In Crores)

Sl. No.	Place	Work entrusted to	Estimated Amount
1	Mysuru	K.S.R.T.C	13.02
2	Dharwad	K.S.R.T.C	12.52

Along with, necessary action has been taken to establish Inspection and Certification Centres at Shivamogga, Kalaburagi and Mangaluru.

20.3 ESTABLISHMENT OF HEAVY VEHICLE DRIVERS TRAINING INSTITUTE

To produce quality drivers, Government has accorded approval for establishment of Heavy Vehicle Drivers Training Institutes at Yelahanka (Bangalore) and Dharwad at a cost of Rs.31.00 crores for training of Heavy Vehicle drivers. Work has been completed. A society has been formulated to run the said institution.

Along with, it is proposed to establish Heavy Vehicle Drivers Training Institutes at Kalaburagi and Mangaluru. Work is under progress. Details are as follows.

(Amt. in Lakhs)

Sl. No.	Details	Estimated amount	Amount released up to 31-03-2018
1	Heavy Vehicle Drivers Training Institute at Mangaluru	1500.00	300.00
2	Heavy Vehicle Drivers Training Institute at Kalaburagii	1500.00	860.25

21. Revenue collection through e-payment

Pursuant to the permission of the Finance Department vide No.FD-71/Exp.12/ 2013, dated 07-11-2013, the Transport Department has successfully launched software testing of

collection of revenue through e-payment with the technical support of N.I.C. Action is being under process to take approval from R.B.I. Bangalore as well.

22. Information furnished under Right to Information Act., 2005.

Right to Information Act 2005 (Central Act 22) has been implemented as per the Govt. order No.SARIE 197 DPAR dated 18-7-2005. The Transport Department has appointed Public Information Officers and Asst. Public Information Officers as required under Sect.5(1), 5(2) and 19(1) of the said Act. Accordingly, the concerned officers are disposing off the applications received from the public.

23.Sakala system has been implemented in all the Regional Transport offices of the Transport Department and the following services are covered.

Sl.No.	Services covered under Karnataka Sakala Services Act 2011
1.	Learners License
2.	Driving License
3.	Duplicate Learner's License
4.	Inclusion of new class of vehicle in Driving License
5.	Noting changes of address in Learners License
6.	Duplicate Registration Certificate
7.	Registration certificate
8.	License to the Vehicle Drivers Training School
9.	Renewal of Drivers Training School
10.	Issue of Conductor License and Badge
11.	Renewal of Conductor License
12.	Noting change of in Conductor License
13.	Duplicate Conductor License and Badge
14.	International Driving Permit
15.	Temporary permit
16.	Assignment of new registration numbers to the other States vehicles.
17.	Transfer of ownership
18.	Noting transfer of ownership after death of vehicle owner
19.	Transfer of ownership of vehicle purchased in public auction (Karnataka State)
20.	B-Register Extract
21.	Entry of Hypothecation / Rental purchase / Contract agreement
22.	Issue of clearance certificate

24. VEHICLE STATISTICS VEHICLE

REGISTRATION DETAILS

Section 39 of the Motor Vehicles Act, 1988 makes it mandatory that every motor vehicle shall be registered before it is put for use on any public road. The Regional Transport Officers and Assistant Regional Transport Officers are the registering Authorities for their regions under Chapter IV of the Motor Vehicles Act. Total Number of Motor Vehicles registered and kept for use in the State as at the end of 31-03-2018 is 1,93,84,846.



**STATISTICS DETAILS OF
REGISTRATION OF VEHICLES**

25 The details of Vehicle registration in Karnataka as on 31.03.2018

Categories of different vehicles along with percentage of increase over the previous year is as below

	CATEGORY OF VEHICLES	Newly Registered as on			Total Registered as on			% of Increase
		2015-16	2016-17	2017-18	31.03.2016	31.03.2017	31.03.2018	
1	Two wheelers	1124202	1186543	1150231	11768570	12955113	14105344	8.88
2	Cars	174542	194120	190345	1916373	2110493	2300838	9.02
3	Jeep	652	410	852	45909	46319	47171	1.84
4	Omni buses	3263	3735	3255	127155	130890	134145	2.49
5	Tractors	27519	28753	26909	470224	498977	525886	5.39
6	Trailors	16658	18038	12350	317707	335745	348095	3.68
7	Construction Equipment vehicle	1208	815	765	10590	11405	12170	6.71
8	Other vehicles	21037	4842	7299	92888	97730	105029	7.47
	Total Non-Transport	1369081	1437256	1392006	14749416	16186672	17578678	8.60
9	TRANSPORT VEHICLE							
a.	Multi Axled /Articulated Vehicles	6919	7332	7045	66863	74195	81240	9.50
b.	Trucks & lorries	8525	8543	7435	223552	232095	239530	3.20
c.	Total	15444	15839	14516	290415	306254	320770	4.74
10.	LIGHT GOODS VEHICLES							
a.	Four Wheelers	25467	23444	26715	233469	256913	283628	10.40
b.	Three wheelers	10724	9342	8815	134103	143445	152260	6.15
	Total	36257	32763	35553	367572	400335	435888	8.88
11.	BUSES							
a.	Stage Carriages	740	1233	3203	40198	41431	44634	7.73
b.	Contract Carriages	485	518	228	2903	3421	3649	6.66
c.	Private Service Vehicle	1684	1251	688	16218	17469	18157	3.94
d.	Educational Institution Buses	2199	2570	2415	17870	20440	22855	11.82
e.	Other Buses	525	1574	1221	9355	10929	12150	11.17
	Total	5633	7140	7761	86544	93684	101445	8.28
12	TAXIES							
a.	Motor Cabs	27630	37530	20697	147624	185154	205851	11.18
b.	Maxi Cabs	7094	5935	4084	82793	88728	92812	4.60
c.	Other Taxies	5672	3285	1356	15153	18438	19794	7.35
	Total	40396	46764	26123	245570	292334	318457	8.94
13.	L MV (Passenger)							
a.	Three Seaters(A/R)	30848	30337	28301	372715	403052	431353	7.02
b.	Four to Six Seaters	3023	2897	1541	41946	44843	46384	3.44
	Total	33866	33234	29842	414661	447895	477737	6.66
14.	Other vehicles	6188	6550	4641	137587	144137	148778	3.22
	Total Transport	137891	142315	118192	1542568	1684883	1803075	7.01
	Total Trans+Non-Transport	1506384	1580258	1512604	16291984	17872242	19384846	8.46

25.1 Number of Registered Vehicles in Bengaluru Metropolitan city as on 31.03.2018

Sl. No.	CATEGORY OF VEHICLES	Newly Registered as on			Total Registered as on			% of Increase
		2015-16	2016-17	2017-18	31.03.2016	31.03.2017	31.03.2018	
1	Two wheelers	378570	417420	402896	4222676	4731159	5134055	8.52
2	Cars	101978	115042	110560	1191541	1321815	1432374	8.36
3	Jeep	42	14	112	7485	7672	7784	1.46
4	Omni buses	254	539	592	48392	49117	49709	1.21
5	Tractors	390	715	1024	9830	14638	15662	7.00
6	Trailors	286	1354	527	7694	11150	11677	4.73
7	Construction Equipment vehicle	107	57	143	2021	2200	2343	6.50
8	Other vehicles	3774	1556	3210	25717	27407	30617	11.71
	Total Non-Transport	489362	535831	519063	5515356	6165158	6684220	8.42
9	TRANSPORT VEHICLE							
a.	Multi Axled /Articulated Vehicles	3259	3891	4504	39041	43062	47566	10.46
b.	Trucks & lorries	2454	2630	2656	59086	62495	65151	4.25
c.	Total	5713	6521	7160	98127	105557	112717	6.78
10.	LIGHT GOODS VEHICLES							
a.	Four Wheelers	7478	7591	8397	70970	79455	87852	10.57
b.	Three wheelers	3047	2719	2481	42352	43822	46303	5.66
	Total	10545	10310	10878	113322	123277	134155	8.82
11.	BUSES							
a.	Stage Carriages	53	240	1663	14485	14458	16121	11.50
b.	Contract Carriages	367	355	192	1622	2044	2236	9.39
c.	Private Service Vehicle	1255	691	372	10347	10978	11350	3.39
d.	Educational Institution Buses	975	1108	1112	8704	9841	10953	11.30
e.	Other Buses	224	355	182	5412	5745	5927	3.17
	Total	2874	2749	3521	40570	43066	46587	8.18
12.	TAXIES							
a.	Motor Cabs	19169	27868	13305	64594	91757	105062	14.50
b.	Maxi Cabs	4074	3047	2200	32715	35562	37762	6.19
c.	Other Taxies	4729	2422	1090	10867	13336	14426	8.17
	Total	27972	33337	16595	108176	140655	157250	11.80
13.	L MV (Passenger)							
a.	Three Seaters(A/R)	12988	10850	11760	162932	173584	185344	6.77
b.	Four to Six Seaters	2378	2372	997	30123	32592	33589	3.06
	Total	15366	13222	12757	193055	206176	218933	6.19
14.	Other vehicles	1335	2816	3148	44271	49191	52339	6.40
	Total Transport	63754	68955	54059	597541	667922	721981	8.09
	Total Trans+Non-Transport	553116	604786	573123	6112897	6833080	7406202	8.39

25.2 STATEMENT SHOWING MOTOR VEHICLES REGISTERED AS ON 31-03-2018 IN KARNATAKA STATE

Sl. No.	CATEGORY OF VEHICLES	TOTAL VEHICLES AS ON 31-03-2017	NEWLY REGISTERED IN THE YEAR 2017-18	TOTAL VEHICLES AS ON 31-03-2018
1	Two wheelers	12955113	1150231	14105344
2	Cars	2110493	190345	2300838
3	Jeep	46319	852	47171
4	Omni buses	130890	3255	134145
5	Tractors	498977	26909	525886
6	Trailors	335745	12350	348095
7	Construction Equipment vehicle	11405	765	12170
8	Other vehicles	97730	7299	105029
	Total Non-Transport	16186672	1392006	17578678
9	TRANSPORT VEHICLE			
a.	Multi Axled /Articulated Vehicles	74195	7045	81240
b.	Trucks & lorries	232095	7435	239530
c.	Total	306254	14516	320770
10.	LIGHT GOODS VEHICLES			
a.	Four Wheelers	256913	26715	283628
b.	Three wheelers	143445	8815	152260
	Total	400335	35553	435888
11.	BUSES			
a.	Stage Carriages	41431	3203	44634
b.	Contract Carriages	3421	228	3649
c.	Private Service Vehicle	17469	688	18157
d.	Educational Institution Buses	20440	2415	22855
e.	Other Buses	10929	1221	12150
	Total	93684	7761	101445
12	TAXIES			
a.	Motor Cabs	185154	20697	205851
b.	Maxi Cabs	88728	4084	92812
c.	Other Taxies	18438	1356	19794
	Total	292334	26123	318457
13.	L MV(psngt)			
a.	Three Seaters(A/R)	403052	28301	431353
b.	Four to Six Seaters	44843	1541	46384
	Total	447895	29842	477737
14.	Other vehicles	144137	4641	148778
	Total Transport	1684883	118192	1803075
	Total Trans+Non-Transport	17872242	1512604	19384846

25.3 STATEMENT SHOWING MOTOR VEHICLES REGISTERED AS ON 31-03-2018 IN BENGALURU METROPOLITAN

Sl. No.	CATEGORY OF VEHICLES	TOTAL VEHICLES AS ON 31-03-2017	NEWLY REGISTERED IN THE YEAR 2017-18	TOTAL VEHICLES AS ON 31-03-2018
1	Two wheelers	4731159	402896	5134055
2	Cars	1321815	110560	1432374
3	Jeep	7672	112	7784
4	Omni buses	49117	592	49709
5	Tractors	14638	1024	15662
6	Trailors	11150	527	11677
7	Construction Equipment vehicle	2200	143	2343
8	Other vehicles	27407	3210	30617
	Total Non-Transport	6165158	519063	6684220
9	TRANSPORT VEHICLE		0	0
a.	Multi Axled /Articulated Vehicles	43062	4504	47566
b.	Trucks & lorries	62495	2656	65151
c.	Total	105557	7160	112717
10.	LIGHT GOODS VEHICLES		0	0
a.	Four Wheelers	79455	8397	87852
b.	Three wheelers	43822	2481	46303
	Total	123277	10878	134155
11.	BUSES		0	0
a.	Stage Carriages	14458	1663	16121
b.	Contract Carriages	2044	192	2236
c.	Private Service Vehicle	10978	372	11350
d.	Educational Institution Buses	9841	1112	10953
e.	Other Buses	5745	182	5927
	Total	43066	3521	46587
12.	TAXIES		0	0
a.	Motor Cabs	91757	13305	105062
b.	Maxi Cabs	35562	2200	37762
c.	Other Taxies	13336	1090	14426
	Total	140655	16595	157250
13.	L MV(psng)		0	0
a.	Three Seaters(A/R)	173584	11760	185344
b.	Four to Six Seaters	32592	997	33589
	Total	206176	12757	218933
14.	Other vehicles	49191	3148	52339
	Total Transport	667922	54059	721981
	Total Trans+Non-Transport	6833080	573123	7406202

25.4 TOTAL REGISTERED VEHICLES IN BENGALURU METROPOLITAN CITY AS ON 31-03-2017

Sl. No.	CATEGORY OF VEHICLES	BNG CENTR	BNG WEST	BNG EAST	BNG NORTH	BNG SOUTH	K.R. PURAM	R.R. NGR	ELECT CITY	YELAHANKA	Devanalally	RTO A/R	TOTAL
1	Two wheelers	519113	771306	734807	719150	783668	318585	223808	360383	159148	141191	0	4731159
2	Cars	195278	141734	244922	204478	212646	75177	54040	134160	39098	20281	0	1321815
3	Jeep	1712	673	1934	1040	1266	0	123	6	734	184	0	7672
4	Omni buses	5596	5058	9270	16538	7288	34	2559	460	1813	501	0	49117
5	Tractors	211	492	1095	1146	2592	1242	861	1237	602	5160	0	14638
6	Trailors	188	460	866	1107	1361	1213	759	920	349	3927	0	11150
7	Construction Equipment vehicle	146	49	5	0	401	0	177	866	374	182	0	2200
8	Other vehicles	7058	5010	2130	2402	3315	1608	918	3650	618	698	0	27407
	Total Non-Transport	729302	924782	995029	945861	1012537	397859	283245	501682	202736	172124	0	6165158
9	TRANSPORT VEHICLE										0		
a.	Multi Axled /Articulated Vehicles	28949	1798	833	1899	2784	1481	674	3487	584	573	0	43062
b.	Trucks & lorries	13086	1801	9986	6639	10945	2977	3662	9627	916	2856	0	62495
c.	Total	42035	3599	10819	8538	13729	4458	4336	13114	1500	3429	0	105557
10.	LIGHT GOODS VEHICLES										0		
a.	Four Wheelers	14162	9745	3160	7415	16088	8178	3521	10955	2768	3463	0	79455
b.	Three wheelers	6828	8701	3300	4251	8192	1845	3926	5066	1267	446	0	43822
	Total	20990	18446	6460	11666	24280	10023	7447	16021	4035	3909	0	123277
11.	BUSES										0		
a.	Stage Carriages	2944	400	104	7989	400	214	196	267	64	37	1843	14458
b.	Contract Carriages	494	99	311	2	77	17	3	950	2	89	0	2044
c.	Private Service Vehicle	4838	2277	434	308	720	649	99	1380	26	247	0	10978
d.	Educational Institution Buses	1273	321	706	194	1503	1191	623	2826	895	309	0	9841
e.	Other Buses	2323	133	246	77	158	92	71	2373	257	15	0	5745
	Total	11872	3230	1801	8570	2858	2163	992	7796	1244	697	1843	43066
12.	TAXIES										0		
a.	Motor Cabs	10419	12217	22865	7062	10909	3943	9752	9557	4746	287	0	91757
b.	Maxi Cabs	4331	4785	4197	2954	7511	2572	2683	4740	1476	313	0	35562
c.	Other Taxies	2330	110	477	5971	288	1417	569	312	1725	137	0	13336
	Total	17080	17112	27539	15987	18708	7932	13004	14609	7947	737	0	140655
13.	L MV(psngr)										0		
a.	Three Seaters(A/R)	21150	41223	35978	18571	34929	5642	11470	1781	1369	1471	0	173584
b.	Four to Six Seaters	5722	7525	3881	6458	4814	2914	57	507	377	337	0	32592
	Total	26872	48748	39859	25029	39743	8556	11527	2288	1746	1808	0	206176
14.	Other vehicles	4823	3458	20870	2476	3630	5222	1069	4090	1029	2524	0	49191
	Total Transport	123672	94593	107348	72266	102948	38354	38375	57918	17501	13104	1843	667922
	Total Trans+Non-Transport	852974	1019375	1102377	1018127	1115485	436213	321620	559600	220237	185228	1843	6833079

25.5 VEHICLES NEWLY REGISTERED IN BENGALURU METROPOLITAN CITY IN THE YEAR 2017-18

Sl. No.	CATEGORY OF VEHICLES	BNG CENTR	BNG WEST	BNG EAST	BNG NORTH	BNG SOUTH	K.R. PURAM	R.R NGR	ELECT CITY	YELAHANKA	NELAMANGAL	RTO A/R	Chandapura	TOTAL
1	Two wheelers	40883	50348	57038	54051	64952	41912	23890	39907	18174	10185	0	1556	402896
2	Cars	15072	8779	22328	15174	17456	9241	5442	11889	4062	844	0	273	110560
3	Jeep	17	50	6	0	2	2	31	4	0	0	0	0	112
4	Omni buses	0	381	0	0	2	0	207	2	0	0	0	0	592
5	Tractors	0	0	0	0	1	385	21	546	23	44	0	4	1024
6	Trailors	0	0	0	0	1	101	20	355	21	25	0	4	527
7	Construction Equipment vehicle	3	0	0	0	0	0	0	122	18	0	0	0	143
8	Other vehicles	15	55	39	0	87	262	0	2735	0	0	0	17	3210
	Total Non-Transport	55990	59613	79411	69225	82501	51903	29611	55560	22298	11098	0	1854	519063
9	TRANSPORT VEHICLE	0	0	0	0	0	0	0	0	0	0	0	0	0
a.	Multi Axled /Articulated Vehicles	3835	63	2	24	10	67	63	335	55	40	0	10	4504
b.	Trucks & lorries	1069	121	66	85	59	296	143	428	292	18	0	79	2656
c.	Total	4904	184	68	109	69	363	206	763	347	58	0	89	7160
10.	LIGHT GOODS VEHICLES	0	0	0	0	0	0	0	0	0	0	0	0	0
a.	Four Wheelers	774	833	517	1040	1342	1300	420	1711	108	267	0	85	8397
b.	Three wheelers	318	234	134	536	345	235	395	194	67	23	0	0	2481
	Total	1092	1067	651	1576	1687	1535	815	1905	175	290	0	85	10878
11.	BUSES	0	0	0	0	0	0	0	0	0	0	0	0	0
a.	Stage Carriages	22	0	0	0	0	13	0	25	0	0	1603	0	1663
b.	Contract Carriages	56	1	10	1	0	0	0	124	0	0	0	0	192
c.	Private Service Vehicle	44	16	12	12	26	19	0	220	5	18	0	0	372
d.	Educational Institution Buses	64	41	22	38	4	259	79	504	98	0	0	3	1112
e.	Other Buses	8	0	2	5	14	129	1	23	0	0	0	0	182
	Total	194	58	46	56	44	420	80	896	103	18	1603	3	3521
12	TAXIES	0	0	0	0	0	0	0	0	0	0	0	0	0
a.	Motor Cabs	1204	1067	2845	169	3051	1365	608	2518	431	21	0	26	13305
b.	Maxi Cabs	375	231	409	168	177	184	138	483	35	0	0	0	2200
c.	Other Taxies	0	0	78	830	0	0	0	7	175	0	0	0	1090
	Total	1579	1298	3332	1167	3228	1549	746	3008	641	21	0	26	16595
13.	L MV(psngr)	0	0	0	0	0	0	0	0	0	0	0	0	0
a.	Three Seaters(A/R)	2926	2426	3662	606	1551	70	295	42	34	148	0	0	11760
b.	Four to Six Seaters	0	6	0	843	101	16	2	22	7	0	0	0	997
	Total	2926	2432	3662	1449	1652	86	297	64	41	148	0	0	12757
14.	Other vehicles	89	16	693	11	54	191	73	1983	23	15	0	0	3148
	Total Transport	10784	5055	8452	4368	6734	4144	2217	8619	1330	550	1603	203	54059
	Total Trans+Non-Transport	66774	64668	87863	73593	89235	56047	31828	64179	23628	11648	1603	2057	573123

25.6 TOTAL VEHICLES REGISTERED AND KEPT FOR USE IN BENGALURU METROPOLITAN CITY AS ON 31-03-2018

SL NO	CATEGORY OF VEHICLES	BNG CENTR	BNG WEST	BNG EAST	BNG NORTH	BNG SOUTH	K.R. PURAM	R.R. NGR	ELECT CITY	Yalahanka	Devanahally	Auto Rickshaw	Chanda Pura	TOTAL
1	Two wheelers	559996	821654	791845	773201	848620	360497	247698	400290	177322	151376	0	1556	5134055
2	Cars	210350	150513	267250	219652	230102	84418	59482	146049	43160	21125	0	273	1482374
3	Jeep	1729	723	1940	1040	1268	2	154	10	734	184	0	0	7784
4	Omni buses	5596	5439	9270	16538	7290	34	2766	462	1813	501	0	0	49709
5	Tractors	211	492	1095	1146	2593	1627	882	1783	625	5204	0	4	15662
6	Trailors	188	460	866	1107	1362	1314	779	1275	370	3952	0	4	11677
7	Construction Equipment vehicle	149	49	5	0	401	0	177	988	392	182	0	0	2343
8	Other vehicles	7073	5065	2169	2402	3402	1870	918	6385	618	698	0	17	30617
	Total Non-Transport	785292	984395	1074440	1015086	1095038	449762	312856	557242	225034	183222	0	1	6684220
9	TRANSPORT VEHICLE	0	0	0	0	0	0	0	0	0	0	0	0	0
a	Multi Axled / Articulated M.V s	32784	1861	835	1923	2794	1548	737	3822	639	613	0	10	47566
b	Trucks & lorries	14155	1922	10052	6724	11004	3273	3805	10055	1208	2874	0	79	65151
	Total	46939	3783	10887	8647	13798	4821	4542	13877	1847	3487	0	89	112717
10	LIGHT GOODS VEHICLES	0	0	0	0	0	0	0	0	0	0	0	0	0
a	Four Wheelers	14936	10578	3677	8455	17430	9478	3941	12666	2876	3730	0	85	87852
b	Three wheelers	7146	8935	3434	4787	8537	2080	4321	5260	1334	469	0	0	46303
	Total	22082	19513	7111	13242	25967	11558	8262	17926	4210	4199	0	85	134155
11	BUSES	0	0	0	0	0	0	0	0	0	0	0	0	0
a	Stage Carriages	2966	400	104	7989	400	227	196	292	64	37	3446	0	16121
b	Contract Carriages	550	100	321	3	77	17	3	1074	2	89	0	0	2236
c	Private Service Vehicle	4882	2293	446	320	746	668	99	1600	31	265	0	0	11350
d	Educational Institution Buses	1337	362	728	232	1507	1450	702	3330	993	309	0	3	10953
e	Other Buses	2331	133	248	82	172	221	72	2396	257	15	0	0	5927
	Total	12066	3288	1847	8626	2902	2583	1072	8692	1347	715	3446	3	46587
12	TAXIES	0	0	0	0	0	0	0	0	0	0	0	0	0
a	Motor Cabs	11623	13284	25710	7231	13960	5308	10360	12075	5177	308	0	26	105062
b	Maxi Cabs	4706	5016	4606	3122	7688	2756	2821	5223	1511	313	0	0	37762
c	Other Taxies	2330	110	555	6801	288	1417	569	319	1900	137	0	0	14426
	Total	18659	18410	30871	17154	21936	9481	13750	17617	8588	758	0	26	157250
13	L M V (psngr)	0	0	0	0	0	0	0	0	0	0	0	0	0
a	Three Seaters (A/R)	24076	43649	39640	19177	36480	5712	11765	1823	1403	1619	0	0	185344
b	Four to Six Seaters	5722	7531	3881	7301	4915	2930	59	529	384	337	0	0	33589
	Total	29798	51180	43521	26478	41395	8642	11824	2352	1787	1956	0	0	218933
14	Other vehicles	4912	3474	21563	2487	3684	5413	1142	6073	1052	2539	0	0	52339
	Total Transport	134456	99648	115800	76634	109682	42498	40592	66537	18831	13654	3446	203	721981
	Total Trans+Non-Transport	919748	1084043	1190240	1091720	1204720	492260	353448	623779	243865	196876	3446	2057	7406202

26. The details of month wise newly registered vehicle in RTO Office during the year 2017-18

1. Bengaluru central-Koramangala(KA-01)

Category of vehicles	31-3-2017	Vehicle newly Registered in the year 2017-18											31-03-2018	
		April	May	June	July	Aug	Sept	Oct	Nov	Dec	Jan	Feb		Mar
Two wheelers	519113	3412	3397	3345	3412	3424	3500	3564	3198	1960	4490	3586	3595	559996
Cars	195278	1198	1211	1243	1211	1235	1369	1323	1056	945	1594	1251	1436	210350
Jeeps	1712	0	0	0	0	0	0	0	0	5	2	3	7	1729
Omni buses	5596	0	0	0	0	0	0	0	0	0	0	0	0	5596
Tractors	211	0	0	0	0	0	0	0	0	0	0	0	0	211
Trailors	188	0	0	0	0	0	0	0	0	0	0	0	0	188
Construction Equipment vehicle	146	0	0	0	0	0	0	0	0	0	0	0	3	149
Other Vehicles	7058	0	0	0	0	0	0	0	0	0	2	0	13	7073
Total Non-Transport Vehicle	729302	4610	4608	4588	4623	4659	4869	4887	4254	2910	6088	4840	5054	785292
Goods Vehicle														0
Multi Axled/Articulated Vehicle	28949	431	412	421	413	412	186	323	367	117	187	290	276	32784
Trucks and Lorries	13086	58	62	54	54	35	109	102	90	67	98	213	127	14155
Total	42035	489	474	475	467	447	295	425	457	184	285	503	403	46939
Light Goods Vehicles														0
4 Wheelers	14162	66	57	54	23	21	62	51	127	78	71	83	81	14936
3 Wheelers	6828	10	12	13	11	12	29	32	29	27	35	49	59	7146
Total	20990	76	69	67	34	33	91	83	156	105	106	132	140	22082
Buses														0
Stage Carriages	2944	0	0	0	0	0	0	0	1	12	3	2	4	2966
Contract Carriages	494	3	0	0	0	0	14	12	3	5	0	14	5	550
Private Service Vehicles	4838	1	2	1	1	2	10	8	5	2	4	3	5	4882
Educational Institution Buses	1273	6	3	2	1	1	10	7	0	0	0	2	32	1337
Other Buses	2323	0	0	0	0	0	2	1	0	0	0	0	5	2331
Total	11872	10	5	3	2	3	36	28	9	19	7	21	51	12066
Taxies														0
Motor Cabs	10419	128	134	126	124	121	12	112	83	75	113	110	66	11623
Maxi cabs	4331	0	0	0	0	0	208	101	10	7	18	13	18	4706
Other Cabs	2330	0	0	0	0	0	0	0	0	0	0	0	0	2330
Total	17080	128	134	126	124	121	220	213	93	82	131	123	84	18659
Light passenger Vehicles		0												
Auto rickshaws	21150	146	151	164	153	136	289	204	423	241	235	404	380	24076
4 to 6 Seaters	5722	0	0	0	0	0	0	0	0	0	0	0	0	5722
Total	26872	146	151	164	153	136	289	204	423	241	235	404	380	29798
Other Vehicles	4823	3	2	3	2	1	0	1	0	1	65	11	0	4912
Total Transport Vehicles	123672	852	835	838	782	741	931	954	1138	632	829	1194	1058	134456
Total(Transport+ NonTransport)	852974	5462	5443	5426	5405	5400	5800	5841	5392	3542	6917	6034	6112	919748

2. Bengaluru west-Rajajinagar(KA-02)

Category of vehicles	31-3-2017	Vehicle newly Registered in the year 2017-18											31-03-2018	
		April	May	June	July	Aug	Sept	Oct	Nov	Dec	Jan	Feb		Mar
Two wheelers	771306	4311	4335	5194	3718	5049	4402	5276	3574	2181	3242	4745	4321	821654
Cars	141734	823	757	988	521	796	861	794	704	431	684	722	698	150513
Jeeps	673	0	45	1	0	0	0	0	1	0	0	2	1	723
Omni buses	5058	33	45	41	24	36	43	40	29	10	20	34	26	5439
Tractors	492	0	0	0	0	0	0	0	0	0	0	0	0	492
Trailors	460	0	0	0	0	0	0	0	0	0	0	0	0	460
Construction Equipment vehicle	49	0	0	0	0	0	0	0	0	0	0	0	0	49
Other Vehicles	5010	1	1	4	3	2	3	8	3	5	4	14	7	5065
Total Non-Transport Vehicle	924782	5168	5183	6228	4266	5883	5309	6118	4311	2627	3950	5517	5053	984395
Goods Vehicle	0													0
Multi Axled/Articulated Vehicle	1798	2	14	11	5	5	1	6	1	3	6	5	4	1861
Trucks and Lorries	1801	7	3	7	8	9	12	9	4	25	7	17	13	1922
Total	3599	9	17	18	13	14	13	15	5	28	13	22	17	3783
Light Goods Vehicles	0													0
4 Wheelers	9745	51	47	51	61	80	82	79	83	50	62	108	79	10578
3 Wheelers	8701	12	18	26	31	20	19	11	21	13	10	32	21	8935
Total	18446	63	65	77	92	100	101	90	104	63	72	140	100	19513
Buses	0													0
Stage Carriages	400	0	0	0	0	0	0	0	0	0	0	0	0	400
Contract Carriages	99	0	1	0	0	0	0	0	0	0	0	0	0	100
Private Service Vehicles	2277	0	1	1	0	1	2	3	2	2	1	2	1	2293
Educational Institution Buses	321	0	8	7	10	1	6	1	1	6	1	0	0	362
Other Buses	133	0	0	0	0	0	0	0	0	0	0	0	0	133
Total	3230	0	10	8	10	2	8	4	3	8	2	2	1	3288
Taxis	0													0
Motor Cabs	12217	123	127	65	40	103	102	106	96	41	87	94	83	13284
Maxi cabs	4785	15	26	38	19	13	11	13	9	10	21	32	24	5016
Other Cabs	110	0	0	0	0	0	0	0	0	0	0	0	0	110
Total	17112	138	153	103	59	116	113	119	105	51	108	126	107	18410
Light passenger Vehicles	0													0
Auto rickshaws	41223	143	144	153	134	234	230	266	271	199	212	242	198	43649
4 to 6 Seaters	7525	0	6	0	0	0	0	0	0	0	0	0	0	7531
Total	48748	143	150	153	134	234	230	266	271	199	212	242	198	51180
Other Vehicles	3458	0	0	0	0	0	0	1	0	1	0	13	1	3474
Total Transport Vehicles	94593	353	395	359	308	466	465	495	488	350	407	545	424	99648
Total(Transport+ NonTransport)	1019375	5521	5578	6587	4574	6349	5774	6613	4799	2977	4357	6062	5477	1084043

3. Bengaluru East- Indiranagar (KA-03)

Category of vehicles	31-3-2017	Vehicle newly Registered in the year 2017-18												31-03-2018
		April	May	June	July	Aug	Sept	Oct	Nov	Dec	Jan	Feb	Mar	
Two wheelers	734807	3773	5101	5290	4852	4661	4756	5239	4774	3326	5480	5199	4587	791845
Cars	244922	1804	1821	2152	1346	2153	2122	1875	1654	1461	2517	1551	1872	267250
Jeeps	1934	2	0	0	0	2	1	0	0	0	1	0	0	1940
Omni buses	9270	0	0	0	0	0	0	0	0	0	0	0	0	9270
Tractors	1095	0	0	0	0	0	0	0	0	0	0	0	0	1095
Trailors	866	0	0	0	0	0	0	0	0	0	0	0	0	866
Construction Equipment vehicle	5	0	0	0	0	0	0	0	0	0	0	0	0	5
Other Vehicles	2130	8	1	8	0	0	0	2	2	8	6	2	2	2169
Total Non-Transport Vehicle	995029	5587	6923	7450	6198	6816	6879	7116	6430	4795	8004	6752	6461	1074440
Goods Vehicle	0													0
Multi Axled/Articulated Vehicle	833	0	2	0	0	0	0	0	0	0	0	0	0	835
Trucks and Lorries	9986	4	0	5	3	5	4	5	0	4	14	12	10	10052
Total	10819	4	2	5	3	5	4	5	0	4	14	12	10	10887
Light Goods Vehicles	0													0
4 Wheelers	3160	39	44	40	4	49	36	44	47	45	66	55	48	3677
3 Wheelers	3300	6	10	7	0	5	4	0	16	12	21	30	23	3434
Total	6460	45	54	47	4	54	40	44	63	57	87	85	71	7111
Buses	0													0
Stage Carriages	104	0	0	0	0	0	0	0	0	0	0	0	0	104
Contract Carriages	311	0	0	0	0	0	0	0	0	0	10	0	0	321
Private Service Vehicles	434	1	0	5	0	1	2	2	1	0	0	0	0	446
Educational Institution Buses	706	3	6	4	7	1	1	0	0	0	0	0	0	728
Other Buses	246	0	0	0	0	0	2	0	0	0	0	0	0	248
Total	1801	4	6	9	7	2	5	2	1	0	10	0	0	1847
Taxies	0													0
Motor Cabs	22865	311	427	206	197	221	214	198	173	155	295	261	187	25710
Maxi cabs	4197	55	50	40	9	23	32	23	43	41	37	29	27	4606
Other Cabs	477	0	1	5	7	5	4	18	11	10	0	14	3	555
Total	27539	366	478	251	213	249	250	239	227	206	332	304	217	30871
Light passenger Vehicles														
Auto rickshaws	35978	229	273	305	276	341	367	469	420	230	208	332	212	39640
4 to 6 Seaters	3881	0	0	0	0	0	0	0	0	0	0	0	0	3881
Total	39859	229	273	305	276	341	367	469	420	230	208	332	212	43521
Other Vehicles	20870	158	47	100	94	80	56	0	30	40	19	57	12	21563
Total Transport Vehicles	107348	806	860	717	597	731	722	759	741	537	670	790	522	115800
Total(Transport+ NonTransport)	1102377	6393	7783	8167	6795	7547	7601	7875	7171	5332	8674	7542	6983	1190240

4. Bengaluru North–Yeshwanthpur (KA-04)

Category of vehicles	31-3-2017	Vehicle newly Registered in the year 2017-18											31-03-2018	
		April	May	June	July	Aug	Sept	Oct	Nov	Dec	Jan	Feb		Mar
Two wheelers	719150	4329	4518	5165	4405	5484	4675	5286	3821	2401	5136	4708	4123	773201
Cars	204478	1239	1242	1631	830	1343	1421	1150	1248	886	1882	1088	1214	219652
Jeeps	1040	0	0	0	0	0	0	0	0	0	0	0	0	1040
Omni buses	16538	0	0	0	0	0	0	0	0	0	0	0	0	16538
Tractors	1146	0	0	0	0	0	0	0	0	0	0	0	0	1146
Trailors	1107	0	0	0	0	0	0	0	0	0	0	0	0	1107
Construction Equipment vehicle	0	0	0	0	0	0	0	0	0	0	0	0	0	0
Other Vehicles	2402	0	0	0	0	0	0	0	0	0	0	0	0	2402
Total Non-Transport Vehicle	945861	5568	5760	6796	5235	6827	6096	6436	5069	3287	7018	5796	5337	1015086
Goods Vehicle	0													0
Multi Axled/Articulated Vehicle	1899	10	4	1	0	1	1	0	0	1	6	0	0	1923
Trucks and Lorries	6639	2	3	2	5	6	5	7	5	3	14	20	13	6724
Total	8538	12	7	3	5	7	6	7	5	4	20	20	13	8647
Light Goods Vehicles														
4 Wheelers	7415	95	79	98	76	89	84	107	85	57	107	79	84	8455
3 Wheelers	4251	76	24	25	45	46	43	54	75	29	53	35	31	4787
Total	11666	171	103	123	121	135	127	161	160	86	160	114	115	13242
Buses	0													0
Stage Carriages	7989	0	0	0	0	0	0	0	0	0	0	0	0	7989
Contract Carriages	2	0	1	0	0	0	0	0	0	0	0	0	0	3
Private Service Vehicles	308	1	1	2	2	1	1	0	0	2	0	0	2	320
Educational Institution Buses	194	2	9	12	7	3	0	1	2	0	1	0	1	232
Other Buses	77	0	0	0	0	0	0	0	0	0	0	5	0	82
Total	8570	3	11	14	9	4	1	1	2	2	1	5	3	8626
Taxies														
Motor Cabs	7062	140	0	3	3	6	3	1	2	4	4	1	2	7231
Maxi cabs	2954	36	11	21	5	13	13	18	10	4	15	15	7	3122
Other Cabs	5971	5	116	57	56	108	95	97	75	53	100	55	13	6801
Total	15987	181	127	81	64	127	111	116	87	61	119	71	22	17154
Light passenger Vehicles	0													0
Auto rickshaws	18571	44	55	37	42	57	50	64	62	43	30	80	42	19177
4 to 6 Seaters	6458	0	116	57	56	108	95	97	75	53	100	55	31	7301
Total	25029	44	171	94	98	165	145	161	137	96	130	135	73	26478
Other Vehicles	2476	0	0	2	1	2	0	0	2	1	2	0	1	2487
Total Transport Vehicles	72266	411	419	317	298	440	390	446	393	250	432	345	227	76634
Total(Transport+ NonTransport)	1018127	5979	6179	7113	5533	7267	6486	6882	5462	3537	7450	6141	5564	1091720

5. Bengaluru South-Jayanagar(KA-05)

Category of vehicles	31.03.2017	Vehicle newly Registered in the year 2017-18												31.03.2018
		April	May	June	July	Aug	Sept	Oct	Nov	Dec	Jan	Feb	Mar	
Two Wheelers	783668	5691	5598	5479	5462	5425	5382	5481	5571	3437	5142	7053	5231	848620
Cars	212646	1634	1594	1602	1598	1536	1621	1654	1612	1000	1212	1273	1120	230102
Jeeps	1266	1	0	0	0	0	0	0	0	1	0	0	0	1268
Omni buses	7288	0	0	0	0	0	0	0	0	1	0	1	0	7290
Tractors	2592	0	0	0	0	0	0	0	0	1	0	0	0	2593
Trailors	1361	0	0	0	0	0	0	0	0	1	0	0	0	1362
Construction Equipment vehicle	401	0	0	0	0	0	0	0	0	0	0	0	0	401
Other Vehicles	3315	12	11	10	8	7	5	6	8	5	6	5	4	3402
Total Non-Transport Vehicle	1012537	7338	7203	7091	7068	6968	7008	7141	7191	4446	6360	8332	6355	1095038
Goods Vehicle														
Multi Axled/Articulated Vehicle	2784	0	0	0	0	0	0	0	0	8	0	1	1	2794
Trucks and Lorries	10945	3	2	3	2	2	1	2	1	11	4	20	8	11004
Total	13729	3	2	3	2	2	1	2	1	19	4	21	9	13798
Light Goods Vehicles														
4 Wheelers	16088	103	107	105	102	121	123	121	128	101	112	114	105	17430
3 Wheelers	8192	38	42	32	23	31	27	35	31	16	21	27	22	8537
Total	24280	141	149	137	125	152	150	156	159	117	133	141	127	25967
Buses														
Stage Carriages	400	0	0	0	0	0	0	0	0	0	0	0	0	400
Contract Carriages	77	0	0	0	0	0	0	0	0	0	0	0	0	77
Private Service Vehicles	720	7	5	4	3	2	1	2	1	0	1	0	0	746
Educational Institution Buses	1503	1	0	0	0	0	0	0	0	1	0	1	1	1507
Other Buses	158	0	2	2	2	1	2	1	2	0	2	0	0	172
Total	2858	8	7	6	5	3	3	3	3	1	3	1	1	2902
Taxies														
Motor Cabs	10909	373	381	374	274	321	294	302	212	70	212	114	124	13960
Maxi cabs	7511	18	14	12	11	10	16	15	12	11	10	27	21	7688
Other Cabs	288	0	0	0	0	0	0	0	0	0	0	0	0	288
Total	18708	391	395	386	285	331	310	317	224	81	222	141	145	21936
Light passenger Vehicles														
Auto rickshaws	34929	117	112	110	104	102	121	112	121	106	112	222	212	36480
4 to 6 Seaters	4814	18	14	12	11	9	5	11	12	0	5	0	4	4915
Total	39743	135	126	122	115	111	126	123	133	106	117	222	216	41395
Other Vehicles	3630	6	4	3	2	1	2	1	2	9	8	9	7	3684
Total Transport Vehicles	102948	684	683	657	534	600	592	602	522	333	487	535	505	109682
Total(Transport+ NonTransport)	1115485	8022	7886	7748	7602	7568	7600	7743	7713	4779	6847	8867	6860	1204720

6.Tumakur (KA-06)

Category of vehicles	31.03.2017	Vehicle newly Registered in the year 2017-18											31.03.2018	
		April	May	June	July	Aug	Sept	Oct	Nov	Dec	Jan	Feb		Mar
Two Wheelers	320863	2074	2215	2105	1760	2300	2300	2831	2621	1417	2123	2212	2568	347389
Cars	20988	236	256	223	192	249	318	183	212	233	212	210	310	23822
Jeeps	20	0	0	0	0	0	0	0	0	0	0	0	0	20
Omni buses	610	0	0	0	0	0	0	0	0	0	0	0	0	610
Tractors	15310	37	65	51	110	85	75	74	81	0	86	74	155	16203
Trailors	15025	95	99	87	102	71	69	85	74	0	81	64	150	16002
Construction Equipment vehicle	250	0	0	0	0	0	0	0	0	0	0	0	0	250
Other Vehicles	1290	0	0	0	0	0	0	0	0	0	0	0	0	1290
Total Non-Transport Vehicle	374356	2442	2635	2466	2164	2705	2762	3173	2988	1650	2502	2560	3183	405586
Goods Vehicle														
Multi Axled/Articulated Vehicle	440	5	1	1	4	18	0	3	2	0	0	0	6	480
Trucks and Lorries	2639	15	4	0	0	0	23	0	0	14	12	11	0	2718
Total	3079	20	5	1	4	18	23	3	2	14	12	11	6	3198
Light Goods Vehicles														
4 Wheelers	3422	51	58	30	42	68	54	102	78	26	57	62	73	4123
3 Wheelers	4224	0	0	0	0	1	0	0	0	0	0	0	34	4259
Total	7646	51	58	30	42	69	54	102	78	26	57	62	107	8382
Buses														
Stage Carriages	861	0	0	0	0	1	0	0	0	0	0	0	0	862
Contract Carriages	44	0	0	0	0	0	0	0	0	0	0	0	0	44
Private Service Vehicles	74	0	0	0	0	0	0	0	0	0	0	0	0	74
Educational Institution Buses	316	5	7	7	0	3	4	1	32	0	3	4	1	383
Other Buses	101	0	0	0	0	0	0	0	0	0	0	0	0	101
Total	1393	5	7	7	0	4	4	1	32	0	0	4	1	1458
Taxies														
Motor Cabs	1527	5	4	24	21	45	26	34	42	0	32	29	35	1824
Maxi cabs	437	0	0	2	2	2	1	1	1	0	2	1	2	451
Other Cabs	1611	43	47	12	0	10	7	1	1	0	1	3	0	1736
Total	3575	48	51	38	23	57	34	36	44	0	35	33	37	4011
Light passenger Vehicles														
Auto rickshaws	9841	78	81	59	89	128	76	161	151	0	142	132	128	11066
4 to 6 Seaters	137	0	0	0	0	0	0	0	0	0	0	0	0	137
Total	9978	78	81	59	89	128	76	161	151	0	142	132	128	11203
Other Vehicles	1746	0	0	0	0	0	0	0	0	112	0	0	3	1861
Total Transport Vehicles	27417	202	202	135	158	276	191	303	307	152	246	242	282	30113
Total(Transport+ NonTransport)	401773	2644	2837	2601	2322	2981	2953	3476	3295	1802	2748	2802	3465	435699

7. Kolar (KA-07)

Category of vehicles	31.03.2017	Vehicle newly Registered in the year 2017-18												31.03.2018
		April	May	June	July	Aug	Sept	Oct	Nov	Dec	Jan	Feb	Mar	
Two Wheelers	107752	1024	1032	1244	733	792	820	1122	1154	1003	867	1009	1018	119570
Cars	7908	49	54	63	52	75	78	68	88	44	108	96	94	8777
Jeeps	101	0	0	0	0	0	0	0	0	0	0	0	0	101
Omni buses	990	31	35	39	17	26	25	37	32	18	36	29	32	1347
Tractors	9557	27	28	39	37	0	26	32	21	52	38	43	21	9921
Trailors	5808	26	26	32	33	32	24	28	19	38	24	32	19	6141
Construction Equipment vehicle	290	0	0	0	0	0	0	0	0	0	0	0	0	290
Other Vehicles	718	0	0	0	0	27	0	0	0	0	0	0	0	745
Total Non-Transport Vehicle	133124	1157	1175	1417	872	952	973	1287	1314	1155	1073	1209	1184	146892
Goods Vehicle														
Multi Axled/Articulated Vehicle	423	3	4	4	3	5	13	9	5	3	5	1	14	492
Trucks and Lorries	2464	2	2	9	13	12	10	1	5	11	6	12	2	2549
Total	2887	5	6	13	16	17	23	10	10	14	11	13	16	3041
Light Goods Vehicles														
4 Wheelers	2629	37	35	36	36	38	42	38	24	35	40	45	22	3057
3 Wheelers	2120	0	0	0	0	0	0	12	0	0	0	0	0	2132
Total	4749	37	35	36	36	38	42	50	24	35	40	45	22	5189
Buses														
Stage Carriages	249	0	0	0	0	0	0	0	0	0	0	0	0	249
Contract Carriages	14	0	0	0	0	0	0	0	0	0	0	0	0	14
Private Service Vehicles	24	0	0	0	0	0	1	0	0	0	0	0	2	27
Educational Institution Buses	489	3	3	11	7	5	5	1	2	2	1	2	0	531
Other Buses	41	2	1	0	0	0	1	0	0	2	0	0	0	47
Total	817	5	4	11	7	5	7	1	2	4	1	2	2	868
Taxis														
Motor Cabs	2102	19	21	11	5	16	0	13	16	12	12	27	26	2280
Maxi cabs	590	0	0	0	0	0	14	0	0	0	0	0	0	604
Other Cabs	2	0	0	1	0	0	0	0	0	0	0	0	0	3
Total	2694	19	21	12	5	16	14	13	16	12	12	27	26	2887
Light passenger Vehicles														
Auto rickshaws	4111	22	23	24	18	28	11	19	18	20	19	39	18	4370
4 to 6 Seaters	149	0	0	0	0	0	0	0	0	0	0	0	0	149
Total	4260	22	23	24	18	28	11	19	18	20	19	39	18	4519
Other Vehicles	128	0	0	0	0	0	0	0	0	0	0	0	0	128
Total Transport Vehicles	15535	88	89	96	82	104	97	93	70	85	83	126	84	16632
Total(Transport+ NonTransport)	148659	1245	1264	1513	954	1056	1070	1380	1384	1240	1156	1335	1268	163524

8. K.G.F (KA-06)

Category of vehicles	31.03.2017	Vehicle newly Registered in the year 2017-18												31.03.2018
		April	May	June	July	Aug	Sept	Oct	Nov	Dec	Jan	Feb	Mar	
Two Wheelers	106412	897	843	832	812	670	799	660	852	752	651	705	923	17895
Cars	8135	44	44	41	40	55	39	50	67	32	67	72	54	1166
Jeeps	277	0	0	0	0	0	0	0	0	0	0	0	0	0
Omni buses	322	0	0	0	0	0	0	0	0	0	0	0	0	0
Tractors	7298	21	17	15	23	13	7	9	19	8	40	25	19	411
Trailors	3005	15	9	8	6	9	7	9	10	4	18	12	12	223
Construction Equipment vehicle	187	0	0	0	0	0	0	0	0	0	0	0	0	0
Other Vehicles	550	0	0	0	0	0	0	0	0	0	0	0	0	0
Total Non-Transport Vehicle	126186	977	913	896	881	747	852	728	948	796	776	814	1008	19695
Goods Vehicle														
Multi Axled/Articulated Vehicle	340	9	5	4	2	0	4	8	3	1	4	1	0	73
Trucks and Lorries	1749	5	1	2	1	3	5	2	2	0	0	4	1	47
Total	2089	14	6	6	3	3	9	10	5	1	4	5	1	120
Light Goods Vehicles														
4 Wheelers	2498	16	13	12	11	3	28	13	17	13	7	10	12	294
3 Wheelers	974	2	2	1	0	3	3	3	4	0	3	2	4	52
Total	3472	18	15	13	11	6	31	16	21	13	10	12	16	346
Buses														
Stage Carriages	7	0	0	0	0	0	0	0	0	0	0	0	0	0
Contract Carriages	8	0	0	0	0	0	0	0	0	0	0	0	0	0
Private Service Vehicles	15	0	0	0	0	0	0	0	0	0	0	1	0	2
Educational Institution Buses	291	2	0	1	2	5	5	10	0	0	1	0	0	50
Other Buses	33	0	0	0	0	0	0	0	0	0	0	0	0	0
Total	354	2	0	1	2	5	5	10	0	0	1	1	0	52
Taxies														
Motor Cabs	1176	5	10	8	7	5	3	6	3	3	5	3	5	121
Maxi cabs	403	0	0	0	0	0	0	3	0	0	0	0	0	6
Other Cabs	10	0	0	0	0	0	0	0	0	0	0	0	0	0
Total	1589	5	10	8	7	5	3	9	3	3	5	3	5	127
Light passenger Vehicles														
Auto rickshaws	2642	14	23	16	15	23	10	8	16	8	5	4	3	276
4 to 6 Seaters	132	0	0	0	0	0	0	0	0	0	0	0	0	0
Total	2774	14	23	16	15	23	10	8	16	8	5	4	3	276
Other Vehicles	137	0	0	0	0	0	0	0	0	0	0	0	0	0
Total Transport Vehicles	10415	53	54	44	38	42	58	53	45	25	25	25	25	921
Total(Transport+ NonTransport)	136601	1030	967	940	919	789	910	781	993	821	801	839	1033	20616

9. Mysore West (KA-09)

Category of vehicles	31.03.2017	Vehicle newly Registered in the year 2017-18											31.03.2018	
		April	May	June	July	Aug	Sept	Oct	Nov	Dec	Jan	Feb		Mar
Two Wheelers	400693	3360	3223	3353	2886	3824	3590	1425	2790	1635	4098	3518	3723	438118
Cars	50039	525	597	602	493	652	751	687	600	344	904	628	680	57502
Jeeps	713	0	2	0	0	0	0	0	0	0	0	0	0	715
Omni buses	1603	0	0	0	0	0	0	0	0	0	0	0	0	1603
Tractors	7899	13	10	10	9	14	22	24	28	32	36	26	35	8158
Trailors	2112	6	5	9	4	10	0	0	2	5	6	2	10	2171
Construction Equipment vehicle	26	0	0	0	0	0	0	0	0	0	0	0	0	26
Other Vehicles	5610	1	1	2	9	4	11	12	4	4	6	12	6	5682
Total Non-Transport Vehicle	468695	3905	3838	3976	3401	4504	4374	2148	3424	2020	5050	4186	4454	513975
Goods Vehicle														
Multi Axled/Articulated Vehicle	315	1	4	1	1	1	1	1	4	3	9	15	2	358
Trucks and Lorries	7173	4	4	5	6	32	8	6	11	8	23	16	24	7320
Total	7488	5	8	6	7	33	9	7	15	11	32	31	26	7678
Light Goods Vehicles														
4 Wheelers	5551	73	67	78	59	81	80	75	106	77	129	122	172	6670
3 Wheelers	1378	14	16	23	21	16	5	4	20	9	23	20	15	1564
Total	6929	87	83	101	80	97	85	79	126	86	152	142	187	8234
Buses														
Stage Carriages	2465	0	10	0	0	10	28	24	17	14	0	0	0	2568
Contract Carriages	24	0	0	0	0	0	0	0	0	0	0	0	0	24
Private Service Vehicles	205	0	0	1	0	0	1	2	0	0	6	6	0	221
Educational Institution Buses	449	0	3	18	15	12	4	3	0	0	3	2	3	512
Other Buses	38	0	0	0	0	0	0	0	0	0	0	0	0	38
Total	3181	0	13	19	15	22	33	29	17	14	9	8	3	3363
Taxis														
Motor Cabs	3002	98	54	20	24	40	33	24	33	20	68	41	72	3529
Maxi cabs	1073	6	6	5	6	4	8	5	8	1	7	2	11	1142
Other Cabs	10	0	0	0	0	0	0	0	0	0	0	0	0	10
Total	4085	104	60	25	30	44	41	29	41	21	75	43	83	4681
Light passenger Vehicles														
Auto rickshaws	6790	52	40	38	60	71	43	42	69	50	87	77	61	7480
4 to 6 Seaters	156	0	0	0	0	0	0	0	0	0	0	0	0	156
Total	6946	52	40	38	60	71	43	42	69	50	87	77	61	7636
Other Vehicles	2918	3	0	1	2	0	2	1	1	0	2	2	0	2932
Total Transport Vehicles	31547	251	204	190	194	267	213	187	269	182	357	303	360	34524
Total(Transport+ NonTransport)	500242	4156	4042	4166	3595	4771	4587	2335	3693	2202	5407	4489	4814	548499

10. Chamrajnagar (KA-10)

Category of vehicles	31.03.2017	Vehicle newly Registered in the year 2017-18												31.03.2018
		April	May	June	July	Aug	Sept	Oct	Nov	Dec	Jan	Feb	Mar	
Two Wheelers	114198	1073	1077	1024	1065	1021	1121	1271	1324	984	1104	1219	1340	26173
Cars	5615	39	39	31	55	43	51	50	56	48	42	65	50	1099
Jeeps	295	0	0	0	0	0	0	0	0	0	0	0	0	0
Omni buses	194	0	0	0	0	0	0	0	0	0	0	0	0	0
Tractors	3685	40	40	42	28	32	24	44	42	48	41	36	44	882
Trailors	2366	8	8	6	7	5	3	7	9	12	7	8	9	170
Construction Equipment vehicle	0	0	0	0	0	0	0	0	0	0	0	0	0	0
Other Vehicles	652	1	1	1	2	1	2	0	0	0	1	0	0	17
Total Non-Transport Vehicle	127005	1161	1165	1104	1157	1102	1201	1372	1431	1092	1195	1328	1443	28341
Goods Vehicle														
Multi Axled/Articulated Vehicle	399	2	0	0	0	0	0	2	7	12	4	22	10	116
Trucks and Lorries	599	0	3	2	5	4	4	2	4	6	2	0	1	66
Total	998	2	3	2	5	4	4	4	11	18	6	22	11	182
Light Goods Vehicles														
4 Wheelers	3697	17	14	12	16	22	21	38	31	20	24	61	65	665
3 Wheelers	2969	24	25	24	22	21	19	48	36	26	28	13	18	584
Total	6666	41	39	36	38	43	40	86	67	46	52	74	83	1249
Buses														
Stage Carriages	203	0	0	0	0	0	0	0	0	0	0	1	0	2
Contract Carriages	20	0	0	0	0	0	0	0	0	0	0	0	0	0
Private Service Vehicles	42	0	0	0	0	0	0	0	0	0	0	0	0	0
Educational Institution Buses	28	0	0	0	6	4	3	0	0	0	0	1	0	28
Other Buses	112	0	0	0	0	0	0	24	10	15	12	0	0	122
Total	405	0	0	0	6	4	3	24	10	15	12	2	0	152
Taxis														
Motor Cabs	813	0	0	0	0	0	0	0	0	0	0	0	0	0
Maxi cabs	498	3	4	2	0	1	2	5	1	1	2	4	3	53
Other Cabs	16	0	0	0	0	0	0	0	0	0	0	0	0	0
Total	1327	3	4	2	0	1	2	5	1	1	2	4	3	53
Light passenger Vehicles														
Auto rickshaws	2457	3	2	3	8	7	6	0	12	1	7	5	19	143
4 to 6 Seaters	480	6	7	5	18	14	12	7	13	7	2	0	14	204
Total	2937	9	9	8	26	21	18	7	25	8	9	5	33	347
Other Vehicles	890	0	0	0	1	0	0	0	0	3	2	0	0	12
Total Transport Vehicles	13223	55	55	48	76	73	67	126	114	91	83	107	130	1995
Total(Transport+ NonTransport)	140228	1216	1220	1152	1233	1175	1268	1498	1545	1183	1278	1435	1573	30336

11. Mandya (KA-11)

Category of vehicles	31.03.2017	Vehicle newly Registered in the year 2017-18											31.03.2018	
		April	May	June	July	Aug	Sept	Oct	Nov	Dec	Jan	Feb		Mar
Two Wheelers	204625	1549	2001	1666	1569	1655	1933	2120	2006	1251	2019	2224	2481	227099
Cars	12014	123	111	105	108	110	130	95	174	109	108	135	158	13480
Jeeps	297	0	0	0	0	0	0	0	0	0	0	2	0	299
Omni buses	234	0	0	0	0	0	0	0	0	0	0	0	0	234
Tractors	7572	32	65	28	26	8	23	19	19	26	35	30	62	7945
Trailors	6451	15	20	15	16	16	8	10	9	15	14	9	11	6609
Construction Equipment vehicle	16	0	0	0	0	0	0	0	0	0	0	0	0	16
Other Vehicles	1263	0	0	0	0	0	0	0	0	0	0	0	0	1263
Total Non-Transport Vehicle	232472	1719	2197	1814	1719	1789	2094	2244	2208	1401	2176	2400	2712	256945
Goods Vehicle														
Multi Axled/Articulated Vehicle	190	0	0	0	0	0	0	0	0	0	0	0	0	190
Trucks and Lorries	5167	7	2	4	9	3	7	7	12	0	0	9	24	5251
Total	5357	7	2	4	9	3	7	7	12	0	0	9	24	5441
Light Goods Vehicles														
4 Wheelers	2828	5	8	5	6	8	9	12	18	0	0	36	78	3013
3 Wheelers	4682	35	51	39	41	42	32	45	49	32	88	55	12	5203
Total	7510	40	59	44	47	50	41	57	67	32	88	91	90	8216
Buses														
Stage Carriages	494	8	7	8	26	10	5	12	30	0	15	6	2	623
Contract Carriages	23	0	0	0	0	0	0	0	0	0	0	0	0	23
Private Service Vehicles	41	0	0	0	0	0	0	0	0	0	0	0	0	41
Educational Institution Buses	83	0	0	0	0	0	0	0	0	0	0	0	0	83
Other Buses	19	0	0	0	0	0	0	0	0	0	0	0	0	19
Total	660	8	7	8	26	10	5	12	30	0	15	6	2	789
Taxis														
Motor Cabs	1869	25	44	23	27	21	22	24	9	0	16	19	22	2121
Maxi cabs	1577	8	9	3	2	3	16	14	14	11	15	16	18	1706
Other Cabs	61	0	0	0	0	0	0	0	0	0	0	0	0	61
Total	3507	33	53	26	29	24	38	38	23	11	31	35	40	3888
Light passenger Vehicles														
Auto rickshaws	4332	18	23	40	35	27	20	24	27	13	43	43	28	4673
4 to 6 Seaters	299	0	0	0	0	0	0	0	0	0	0	0	0	299
Total	4631	18	23	40	35	27	20	24	27	13	43	43	28	4972
Other Vehicles	2097	0	0	0	0	0	0	0	0	5	0	0	0	2102
Total Transport Vehicles	23762	106	144	122	146	114	111	138	159	61	177	184	184	25408
Total(Transport+ NonTransport)	256234	1825	2341	1936	1865	1903	2205	2382	2367	1462	2353	2584	2896	282353

12. Madikere (KA-12)

Category of vehicles	31.03.2017	Vehicle newly Registered in the year 2017-18											31.03.2018	
		April	May	June	July	Aug	Sept	Oct	Nov	Dec	Jan	Feb		Mar
Two Wheelers	76759	517	736	687	507	482	412	493	603	480	572	619	644	83511
Cars	28987	275	254	264	213	135	236	229	216	150	256	179	245	31639
Jeeps	4948	0	0	0	0	0	0	0	0	0	2	5	6	4961
Omni buses	6373	27	36	31	33	25	30	28	24	25	25	24	27	6708
Tractors	6835	3	8	5	12	4	9	6	8	19	4	8	20	6941
Trailors	4317	2	6	4	11	3	4	6	6	9	2	7	11	4388
Construction Equipment vehicle	7	0	0	0	0	0	0	0	0	0	0	0	0	7
Other Vehicles	2254	0	0	0	2	0	2	0	1	0	0	0	0	2259
Total Non-Transport Vehicle	130480	824	1040	991	778	649	693	762	858	683	861	842	953	140414
Goods Vehicle														
Multi Axled/Articulated Vehicle	347	0	0	0	0	0	0	0	0	0	0	0	0	347
Trucks and Lorries	3115	24	6	12	4	7	6	6	10	10	10	10	3	3223
Total	3462	24	6	12	4	7	6	6	10	10	10	10	3	3570
Light Goods Vehicles														
4 Wheelers	3619	56	36	42	32	25	25	37	46	37	40	43	45	4083
3 Wheelers	2100	2	4	2	6	2	2	3	0	0	8	5	4	2138
Total	5719	58	40	44	38	27	27	40	46	37	48	48	49	6221
Buses														
Stage Carriages	226	0	0	0	0	0	0	0	0	0	0	0	0	226
Contract Carriages	21	0	0	0	0	0	0	0	0	0	0	0	0	21
Private Service Vehicles	46	0	0	0	0	0	0	1	0	0	0	0	0	47
Educational Institution Buses	331	1	1	2	0	5	5	0	0	0	0	0	3	348
Other Buses	25	0	0	0	0	0	0	0	0	0	0	0	0	25
Total	649	1	1	2	2	5	5	1	0	0	0	0	3	669
Taxis														
Motor Cabs	2222	1	5	4	4	5	5	6	19	11	28	14	11	2335
Maxi cabs	1268	12	0	0	0	1	2	0	0	2	1	0	4	1290
Other Cabs	0	0	0	0	0	0	0	0	0	0	0	0	0	0
Total	3490	13	5	4	4	6	7	6	19	13	29	14	15	3625
Light passenger Vehicles														
Auto rickshaws	6695	42	44	38	64	75	75	35	87	45	57	33	77	7367
4 to 6 Seaters	448	0	0	0	0	0	0	0	0	0	0	0	0	448
Total	7143	42	44	38	64	75	75	35	87	45	57	33	77	7815
Other Vehicles	733	2	1	1	2	2	0	2	0	1	5	6	4	759
Total Transport Vehicles	21196	140	97	101	114	122	120	90	162	106	149	111	151	22659
Total(Transport+ NonTransport)	151676	964	1137	1092	892	771	813	852	1020	789	1010	953	1104	163073

13. Hassan (KA-13)

Category of vehicles	31.03.2017	Vehicle newly Registered in the year 2017-18												31.03.2018
		April	May	June	July	Aug	Sept	Oct	Nov	Dec	Jan	Feb	Mar	
Two Wheelers	209675	1887	1834	2067	1682	1900	1974	1921	2037	1295	1824	1924	1845	231865
Cars	19396	147	201	191	166	158	217	211	198	106	201	211	208	21611
Jeeps	566	0	0	0	0	0	0	0	0	0	0	0	0	566
Omni buses	782	0	0	0	0	0	0	0	0	0	0	0	0	782
Tractors	16368	80	63	103	105	60	66	54	99	72	64	72	67	17273
Trailors	11686	49	38	52	62	38	40	43	60	45	52	42	51	12258
Construction Equipment vehicle	258	0	0	0	0	0	0	0	0	0	0	0	0	258
Other Vehicles	4069	17	21	23	10	9	10	12	15	11	10	9	4	4220
Total Non-Transport Vehicle	262800	2180	2157	2436	2025	2165	2307	2241	2409	1529	2151	2258	2175	288833
Goods Vehicle														
Multi Axled/Articulated Vehicle	539	6	0	6	4	2	2	1	4	2	2	2	2	572
Trucks and Lorries	2734	6	1	3	4	2	8	7	5	4	3	3	1	2781
Total	3273	12	1	9	8	4	10	8	9	6	5	5	3	3353
Light Goods Vehicles														
4 Wheelers	5884	47	60	58	43	64	77	72	82	48	51	45	32	6563
3 Wheelers	3044	12	12	12	16	14	10	12	11	11	21	10	9	3194
Total	8928	59	72	70	59	78	87	84	93	59	72	55	41	9757
Buses														
Stage Carriages	1328	0	0	0	2	13	9	10	24	17	14	12	11	1440
Contract Carriages	29	0	0	0	0	0	0	0	0	0	0	0	0	29
Private Service Vehicles	27	0	0	0	0	0	0	0	2	0	0	0	0	29
Educational Institution Buses	212	1	9	18	21	9	2	1	4	5	2	1	1	286
Other Buses	29	0	0	0	0	0	0	0	0	0	0	0	0	29
Total	1625	1	9	18	23	22	11	11	30	22	16	13	12	1813
Taxis														
Motor Cabs	2966	45	47	29	20	26	34	32	27	27	21	22	21	3317
Maxi cabs	1720	7	7	14	5	8	6	5	6	2	1	2	1	1784
Other Cabs	756	0	0	0	0	0	0	0	0	0	0	0	0	756
Total	5442	52	54	43	25	34	40	37	33	29	22	24	22	5857
Light passenger Vehicles														
Auto rickshaws	4028	32	28	37	38	19	28	24	19	9	18	21	17	4318
4 to 6 Seaters	345	0	0	0	0	0	0	0	0	0	0	0	0	345
Total	4373	32	28	37	38	19	28	24	19	9	18	21	17	4663
Other Vehicles	677	0	0	0	0	0	0	0	0	1	0	0	1	679
Total Transport Vehicles	24318	156	164	177	153	157	176	164	184	126	133	118	96	26122
Total(Transport+ NonTransport)	287118	2336	2321	2613	2178	2322	2483	2405	2593	1655	2284	2376	2271	314955

14.Shivamogga (KA-14)

Category of vehicles	31.03.2017	Vehicle newly Registered in the year 2017-18												31.03.2018
		April	May	June	July	Aug	Sept	Oct	Nov	Dec	Jan	Feb	Mar	
Two Wheelers	259759	2216	2189	2195	2054	1456	2016	2112	2050	2105	2012	1213	1897	283274
Cars	24954	235	241	252	241	224	214	232	301	254	241	233	221	27843
Jeeps	1217	15	11	13	11	0	9	8	2	8	7	10	8	1319
Omni buses	1114	3	2	1	2	10	5	4	0	3	2	1	1	1148
Tractors	12026	30	31	32	28	42	21	32	67	58	31	42	32	12472
Trailors	6815	24	28	19	15	27	18	19	33	25	21	31	25	7100
Construction Equipment vehicle	1460	4	3	2	2	15	6	12	0	9	4	5	4	1526
Other Vehicles	3354	2	1	1	1	1	0	1	0	2	1	1	2	3367
Total Non-Transport Vehicle	310699	2529	2506	2515	2354	1775	2289	2420	2453	2464	2319	1536	2190	338049
Goods Vehicle														
Multi Axled/Articulated Vehicle	928	0	0	0	0	0	0	0	0	0	0	0	0	928
Trucks and Lorries	5284	48	47	41	32	52	42	51	8	32	41	37	32	5747
Total	6196	48	47	41	32	52	42	51	8	32	41	37	32	6659
Light Goods Vehicles														
4 Wheelers	2909	0	0	0	0	0	0	0	46	0	0	0	0	2955
3 Wheelers	1041	0	0	0	0	0	0	0	0	0	0	0	0	1041
Total	3950	0	0	0	0	0	0	0	46	0	0	0	0	3996
Buses														
Stage Carriages	332	0	0	0	0	0	0	0	1	2	1	0	0	336
Contract Carriages	74	0	0	0	0	2	1	2	1	1	1	1	2	85
Private Service Vehicles	142	0	0	0	0	0	0	0	0	0	0	0	0	142
Educational Institution Buses	63	0	0	0	0	0	0	0	1	0	0	0	0	64
Other Buses	46	0	0	0	0	0	0	0	0	2	0	0	0	48
Total	657	0	0	0	0	2	1	2	3	5	2	1	2	675
Taxies														
Motor Cabs	1689	31	34	38	34	31	29	32	21	25	24	21	24	2033
Maxi cabs	925	0	0	0	0	0	0	0	4	3	1	2	1	936
Other Cabs	21	0	0	0	0	0	0	0	0	0	0	0	0	21
Total	2635	31	34	38	34	31	29	32	25	28	25	23	25	2990
Light passenger Vehicles														
Auto rickshaws	4764	36	33	29	27	36	28	24	53	45	31	35	32	5173
4 to 6 Seaters	632	0	0	0	0	1	1	2	0	3	2	1	1	643
Total	5396	36	33	29	27	37	29	26	53	48	33	36	33	5816
Other Vehicles	2696	12	7	6	5	0	4	3	26	8	2	7	5	2781
Total Transport Vehicles	21530	127	121	114	98	122	105	114	161	121	103	104	97	22917
Total(Transport+ NonTransport)	332229	2656	2627	2629	2452	1897	2394	2534	2614	2585	2422	1640	2287	360966

15. Sagar (KA-15)

Category of vehicles	31.03.2017	Vehicle newly Registered in the year 2017-18												31.03.2018
		April	May	June	July	Aug	Sept	Oct	Nov	Dec	Jan	Feb	Mar	
Two Wheelers	141075	1507	1475	900	612	632	953	475	462	582	841	746	801	151061
Cars	10423	146	138	96	86	78	133	118	112	121	103	111	121	11786
Jeeps	385	0	0	0	0	0	0	0	0	0	0	0	0	385
Omni buses	60	0	0	0	0	0	0	0	0	0	0	0	0	60
Tractors	5915	70	68	17	12	40	51	21	20	32	41	37	31	6355
Trailors	5142	27	29	8	9	12	11	3	2	7	10	12	10	5282
Construction Equipment vehicle	345	6	5	0	0	0	1	1	0	2	0	1	0	361
Other Vehicles	4448	15	12	7	6	5	6	0	4	1	2	2	1	4509
Total Non-Transport Vehicle	167793	1771	1727	1028	725	767	1155	618	600	745	997	909	964	179799
Goods Vehicle														
Multi Axled/Articulated Vehicle	441	0	0	0	0	0	0	2	0	0	0	1	1	445
Trucks and Lorries	2589	1	1	0	0	1	2	2	2	1	1	1	2	2603
Total	3030	1	1	0	0	1	2	4	2	1	1	2	3	3048
Light Goods Vehicles														
4 Wheelers	2474	60	52	25	26	13	35	21	34	25	21	24	20	2830
3 Wheelers	755	9	7	5	6	4	4	5	7	6	4	3	2	817
Total	3190	69	59	30	32	17	39	26	41	31	25	27	22	3608
Buses														
Stage Carriages	170	11	9	1	0	1	0	0	0	0	0	0	0	192
Contract Carriages	18	0	0	0	0	0	0	0	0	0	0	0	0	18
Private Service Vehicles	140	0	0	0	0	0	0	0	0	0	0	0	0	140
Educational Institution Buses	42	0	0	2	5	0	0	1	2	1	1	2	1	57
Other Buses	81	0	0	0	0	0	0	0	0	0	0	0	0	81
Total	451	11	9	3	5	1	0	1	2	1	1	2	1	488
Taxies														
Motor Cabs	895	6	4	4	7	4	10	4	8	7	6	5	4	964
Maxi cabs	483	1	1	2	1	1	0	3	2	3	2	1	2	502
Other Cabs	3	0	0	0	0	0	0	0	0	1	0	0	0	4
Total	1381	7	5	6	8	5	10	7	10	11	8	6	6	1470
Light passenger Vehicles														
Auto rickshaws	2244	6	4	12	20	14	12	8	7	12	11	9	12	2371
4 to 6 Seaters	313	0	0	0	0	0	0	0	0	0	0	0	0	313
Total	2557	6	4	12	20	14	12	8	7	12	11	9	12	2684
Other Vehicles	1203	0	0	0	0	0	2	3	3	2	1	0	1	1215
Total Transport Vehicles	11812	94	78	51	65	38	65	49	65	58	47	46	45	12513
Total(Transport+ NonTransport)	179605	1865	1805	1079	790	805	1220	667	665	803	1044	955	1009	192312

16. Chitradurga (KA-16)

Category of vehicles	31.03.2017	Vehicle newly Registered in the year 2017-18											31.03.2018	
		April	May	June	July	Aug	Sept	Oct	Nov	Dec	Jan	Feb		Mar
Two Wheelers	196114	1394	1233	1257	1442	1363	1533	1458	1946	1392	1421	1521	1498	213572
Cars	9628	110	133	121	128	115	160	152	166	103	121	131	132	9628
Jeeps	842	0	0	0	0	0	0	0	0	0	0	0	0	842
Omni buses	501	0	0	0	0	1	0	0	0	0	0	0	0	502
Tractors	18587	82	121	110	83	84	52	69	51	107	78	81	79	19584
Trailors	11711	29	70	78	39	35	27	31	25	48	32	34	31	12190
Construction Equipment vehicle	209	3	2	2	0	3	2	1	0	7	2	1	2	234
Other Vehicles	4201	2	0	0	0	2	0	0	0	0	0	0	0	4205
Total Non-Transport Vehicle	243346	1620	1559	1568	1692	1603	1774	1711	2188	1657	1654	1768	1742	263882
Goods Vehicle														
Multi Axled/Articulated Vehicle	1757	0	0	0	0	0	0	0	16	0	0	0	0	1773
Trucks and Lorries	9083	59	14	13	23	10	0	9	6	0	4	5	3	9229
Total	10840	59	14	13	23	10	0	9	22	0	4	5	3	11002
Light Goods Vehicles														
4 Wheelers	6112	0	0	0	0	0	38	28	69	30	34	32	28	6371
3 Wheelers	4385	56	62	45	53	62	65	54	17	77	65	59	57	5057
Total	10497	56	62	45	53	62	103	82	86	107	99	91	85	11428
Buses														
Stage Carriages	133	0	0	0	0	0	0	0	0	0	0	0	0	133
Contract Carriages	27	0	0	0	0	0	0	0	0	1	0	0	0	28
Private Service Vehicles	336	2	0	0	0	2	0	0	0	0	0	0	0	340
Educational Institution Buses	11	0	0	0	0	0	0	1	0	0	0	0	0	12
Other Buses	4	0	0	0	0	0	0	0	1	0	2	1	2	10
Total	511	2	0	0	0	2	0	1	1	1	2	1	2	523
Taxies														
Motor Cabs	3722	26	50	48	20	20	29	27	17	10	21	18	21	4029
Maxi cabs	2679	5	7	6	3	10	4	3	5	6	4	3	2	2737
Other Cabs	12	0	0	0	0	0	0	0	0	0	0	0	0	12
Total	6413	31	57	54	23	30	33	30	22	16	25	21	23	6778
Light passenger Vehicles														
Auto rickshaws	5648	29	24	23	39	45	18	23	34	12	21	15	13	5944
4 to 6 Seaters	294	0	0	0	0	0	0	0	0	0	0	0	0	294
Total	5942	29	24	23	39	45	18	23	34	12	21	15	13	6238
Other Vehicles	5574	9	2	2	16	11	5	4	0	3	2	3	2	5633
Total Transport Vehicles	39777	186	159	137	154	160	159	149	165	139	153	136	128	41602
Total(Transport+ NonTransport)	283123	1806	1718	1705	1846	1763	1933	1860	2353	1796	1807	1904	1870	305484

17. Davanagere (KA-17)

Category of vehicles	31.03.2017	Vehicle newly Registered in the year 2017-18												31.03.2018
		April	May	June	July	Aug	Sept	Oct	Nov	Dec	Jan	Feb	Mar	
Two Wheelers	196114	1394	1233	1257	1442	1363	1533	1458	1946	1392	1421	1521	1498	213572
Cars	9628	110	133	121	128	115	160	152	166	103	121	131	132	9628
Jeeps	842	0	0	0	0	0	0	0	0	0	0	0	0	842
Omni buses	501	0	0	0	0	1	0	0	0	0	0	0	0	502
Tractors	18587	82	121	110	83	84	52	69	51	107	78	81	79	19584
Trailors	11711	29	70	78	39	35	27	31	25	48	32	34	31	12190
Construction Equipment vehicle	209	3	2	2	0	3	2	1	0	7	2	1	2	234
Other Vehicles	4201	2	0	0	0	2	0	0	0	0	0	0	0	4205
Total Non-Transport Vehicle	243346	1620	1559	1568	1692	1603	1774	1711	2188	1657	1654	1768	1742	263882
Goods Vehicle														
Multi Axled/Articulated Vehicle	1757	0	0	0	0	0	0	0	16	0	0	0	0	1773
Trucks and Lorries	9083	59	14	13	23	10	0	9	6	0	4	5	3	9229
Total	10840	59	14	13	23	10	0	9	22	0	4	5	3	11002
Light Goods Vehicles														
4 Wheelers	6112	0	0	0	0	0	38	28	69	30	34	32	28	6371
3 Wheelers	4385	56	62	45	53	62	65	54	17	77	65	59	57	5057
Total	10497	56	62	45	53	62	103	82	86	107	99	91	85	11428
Buses														
Stage Carriages	133	0	0	0	0	0	0	0	0	0	0	0	0	133
Contract Carriages	27	0	0	0	0	0	0	0	0	1	0	0	0	28
Private Service Vehicles	336	2	0	0	0	2	0	0	0	0	0	0	0	340
Educational Institution Buses	11	0	0	0	0	0	0	1	0	0	0	0	0	12
Other Buses	4	0	0	0	0	0	0	0	1	0	2	1	2	10
Total	511	2	0	0	0	2	0	1	1	1	2	1	2	523
Taxies														
Motor Cabs	3722	26	50	48	20	20	29	27	17	10	21	18	21	4029
Maxi cabs	2679	5	7	6	3	10	4	3	5	6	4	3	2	2737
Other Cabs	12	0	0	0	0	0	0	0	0	0	0	0	0	12
Total	6413	31	57	54	23	30	33	30	22	16	25	21	23	6778
Light passenger Vehicles														
Auto rickshaws	5648	29	24	23	39	45	18	23	34	12	21	15	13	5944
4 to 6 Seaters	294	0	0	0	0	0	0	0	0	0	0	0	0	294
Total	5942	29	24	23	39	45	18	23	34	12	21	15	13	6238
Other Vehicles	5574	9	2	2	16	11	5	4	0	3	2	3	2	5633
Total Transport Vehicles	39777	186	159	137	154	160	159	149	165	139	153	136	128	41602
Total(Transport+ NonTransport)	283123	1806	1718	1705	1846	1763	1933	1860	2353	1796	1807	1904	1870	305484

18. Chikmagalur (KA-18)

Category of vehicles	31.03.2017	Vehicle newly Registered in the year 2017-18												31.03.2018
		April	May	June	July	Aug	Sept	Oct	Nov	Dec	Jan	Feb	Mar	
Two Wheelers	195743	1434	1324	1368	1324	576	421	563	980	458	510	542	563	205806
Cars	28272	312	324	316	325	150	209	210	151	105	150	168	150	30842
Jeeps	1707	5	4	4	2	26	4	8	49	34	45	41	50	1979
Omni buses	3700	17	16	14	15	0	0	0	0	0	0	0	0	3762
Tractors	15578	78	75	74	69	32	25	42	34	24	32	38	31	16132
Trailors	10714	62	61	62	58	21	0	20	23	12	11	16	7	11067
Construction Equipment vehicle	776	1	0	0	0	0	0	0	0	0	0	0	0	777
Other Vehicles	2789	0	0	0	0	2	0	1	0	0	0	1	0	2793
Total Non-Transport Vehicle	259279	1909	1804	1838	1793	807	659	844	1237	633	748	806	801	273158
Goods Vehicle														
Multi Axled/Articulated Vehicle	89	0	0	0	0	0	0	0	0	0	0	0	0	89
Trucks and Lorries	4037	4	2	3	2	3	2	4	18	14	2	8	0	4099
Total	4126	4	2	3	2	3	2	4	18	14	2	8	0	4188
Light Goods Vehicles														
4 Wheelers	7182	32	35	31	34	44	59	49	84	44	62	51	71	7778
3 Wheelers	3485	14	12	11	12	8	9	8	3	2	6	2	6	3578
Total	10667	46	47	42	46	52	68	57	87	46	68	53	77	11356
Buses														
Stage Carriages	643	0	0	0	0	0	3	2	1	0	0	0	4	653
Contract Carriages	17	0	0	0	0	0	0	0	0	0	0	0	0	17
Private Service Vehicles	244	4	2	1	2	0	0	0	0	0	0	0	0	253
Educational Institution Buses	44	0	0	0	0	0	0	0	0	1	0	0	2	47
Other Buses	140	0	0	0	0	18	2	1	25	18	19	12	6	241
Total	1088	4	2	1	2	18	5	3	26	19	19	12	12	1211
Taxis														
Motor Cabs	1953	22	21	20	21	0	0	0	16	5	10	11	29	2108
Maxi cabs	1186	4	3	4	3	2	2	1	2	2	2	1	2	1214
Other Cabs	561	0	0	0	0	0	0	0	0	0	0	0	0	561
Total	3700	26	24	24	24	2	2	1	18	7	12	12	31	3883
Light passenger Vehicles														
Auto rickshaws	8354	23	24	23	22	32	0	0	0	4	11	5	33	8531
4 to 6 Seaters	278	0	0	0	0	0	0	0	10	0	0	0	0	288
Total	8632	23	24	23	22	32	0	0	10	4	11	5	33	8819
Other Vehicles	2981	14	9	8	6	0	90	8	0	0	0	0	17	3133
Total Transport Vehicles	31194	117	108	101	102	107	167	73	159	90	112	90	170	32590
Total(Transport+ NonTransport)	290473	2026	1912	1939	1895	914	826	917	1396	723	860	896	971	305748

19. Mangaluru (KA-19)

Category of vehicles	31.03.2017	Vehicle newly Registered in the year 2017-18												31.03.2018
		April	May	June	July	Aug	Sept	Oct	Nov	Dec	Jan	Feb	Mar	
Two Wheelers	326260	2847	2785	2746	1863	2350	2824	2567	2740	1392	2412	2870	2654	356310
Cars	89584	824	768	658	754	722	914	814	683	433	702	797	712	98365
Jeeps	4208	0	0	0	0	0	0	0	0	0	0	0	0	4208
Omni buses	3343	0	0	0	0	0	0	0	0	0	0	0	0	3343
Tractors	2484	0	0	0	5	0	0	0	0	2	0	1	2	2494
Trailors	2563	0	0	0	1	0	0	0	0	0	0	0	0	2564
Construction Equipment vehicle	782	0	0	0	0	1	0	0	0	0	0	0	0	783
Other Vehicles	2516	2	3	2	0	2	4	3	5	1	2	2	1	2543
Total Non-Transport Vehicle	431740	3673	3556	3406	2623	3075	3742	3384	3428	1828	3116	3670	3369	470610
Goods Vehicle														
Multi Axled/Articulated Vehicle	2494	12	11	10	3	11	14	12	28	3	4	32	21	2655
Trucks and Lorries	16666	14	16	15	17	15	41	32	22	13	12	29	18	16910
Total	19160	26	27	25	20	26	55	44	50	16	16	61	39	19565
Light Goods Vehicles														
4 Wheelers	6623	105	121	113	89	87	109	98	96	72	87	125	85	7810
3 Wheelers	3721	13	16	14	0	9	20	21	17	14	21	17	23	3906
Total	10344	118	137	127	89	96	129	119	113	86	108	142	108	11716
Buses														
Stage Carriages	2133	0	0	0	0	1	7	6	0	0	0	0	0	2147
Contract Carriages	143	0	0	0	0	0	0	0	0	0	0	0	0	143
Private Service Vehicles	1461	0	0	0	0	1	3	2	1	7	6	2	4	1487
Educational Institution Buses	408	4	3	2	14	7	8	4	4	0	0	2	1	457
Other Buses	725	8	5	4	6	20	0	0	20	0	0	1	0	789
Total	4870	12	8	6	20	29	18	12	25	7	6	5	5	5023
Taxies														
Motor Cabs	8466	5	11	7	7	44	5	12	20	15	16	5	12	8625
Maxi cabs	5427	61	45	52	23	1	36	24	5	28	21	32	25	5780
Other Cabs	34	0	0	0	0	0	0	0	0	0	0	0	0	34
Total	13927	66	56	59	30	45	41	36	25	43	37	37	37	14439
Light passenger Vehicles														
Auto rickshaws	16695	212	179	184	155	146	145	151	125	123	121	140	132	18508
4 to 6 Seaters	1155	0	0	0	0	0	0	0	0	0	0	0	0	1155
Total	17850	212	179	184	155	146	145	151	125	123	121	140	132	19663
Other Vehicles	7350	6	4	3	0	2	23	8	0	20	18	18	15	7467
Total Transport Vehicles	73501	440	411	404	314	344	411	370	338	295	306	403	336	77873
Total(Transport+ NonTransport)	505241	4113	3967	3810	2937	3419	4153	3754	3766	2123	3422	4073	3705	548483

20. Udupi (KA-20)

Category of vehicles	31.03.2017	Vehicle newly Registered in the year 2017-18												31.03.2018
		April	May	June	July	Aug	Sept	Oct	Nov	Dec	Jan	Feb	Mar	
Two Wheelers	256714	2139	2005	1743	1652	1763	2003	466	1984	1765	2354	2141	2101	278830
Cars	49204	488	464	525	425	483	594	62	432	251	758	587	597	54870
Jeeps	1132	0	0	0	0	0	0	0	0	0	0	0	0	1132
Omni buses	1823	0	0	0	0	0	0	0	0	0	0	0	0	1823
Tractors	4328	2	4	0	3	4	7	0	4	2	2	1	6	4363
Trailors	161	0	0	0	0	0	0	0	0	0	2	2	1	166
Construction Equipment vehicle	1	0	0	0	0	0	0	1	1	2	0	0	0	5
Other Vehicles	989	0	1	0	1	0	0	0	0	1	5	2	11	1010
Total Non-Transport Vehicle	314352	2629	2474	2268	2081	2250	2604	529	2421	2021	3121	2733	2716	342199
Goods Vehicle														
Multi Axled/Articulated Vehicle	854	0	0	0	0	0	0	0	0	0	0	0	0	854
Trucks and Lorries	5671	36	13	13	12	23	25	2	36	25	29	24	29	5938
Total	6525	36	13	13	12	23	25	2	36	25	29	24	29	6792
Light Goods Vehicles														
4 Wheelers	8648	57	49	66	59	64	99	7	112	97	123	111	157	9649
3 Wheelers	2224	1	0	0	0	0	0	1	0	2	0	0	9	2237
Total	10872	58	49	66	59	64	99	8	112	99	123	111	166	11886
Buses														
Stage Carriages	1028	12	14	6	4	2	6	0	0	0	8	6	3	1089
Contract Carriages	71	0	0	0	0	0	2	0	2	1	0	2	0	78
Private Service Vehicles	572	2	0	0	0	0	1	1	0	0	1	1	0	578
Educational Institution Buses	747	1	1	33	21	6	1	1	2	1	1	0	0	815
Other Buses	77	0	0	0	0	0	0	0	0	0	0	0	0	77
Total	2495	15	15	39	25	8	10	2	4	2	10	9	3	2637
Taxies														
Motor Cabs	4389	43	41	15	25	18	16	18	17	14	33	31	30	4690
Maxi cabs	2010	5	4	2	2	1	0	0	0	0	1	0	4	2029
Other Cabs	10	0	0	0	1	0	0	0	0	0	0	0	0	11
Total	6409	48	45	17	28	19	16	18	17	14	34	31	34	6730
Light passenger Vehicles														
Auto rickshaws	12947	69	71	60	54	120	112	12	88	75	109	89	120	13926
4 to 6 Seaters	465	0	0	0	0	0	0	0	0	0	0	0	0	465
Total	13412	69	71	60	54	120	112	12	88	75	109	89	120	14391
Other Vehicles	4753	0	0	0	0	0	0	1	1	0	0	1	0	4756
Total Transport Vehicles	44466	226	193	195	178	234	262	43	258	215	305	265	352	47192
Total(Transport+ NonTransport)	358818	2855	2667	2463	2259	2484	2866	572	2679	2236	3426	2998	3068	389391

21. Puttur (KA-21)

Category of vehicles	31.03.2017	Vehicle newly Registered in the year 2017-18											31.03.2018	
		April	May	June	July	Aug	Sept	Oct	Nov	Dec	Jan	Feb		Mar
Two Wheelers	151255	1018	1080	1091	893	790	981	1234	1208	714	1192	1195	924	163575
Cars	35304	167	187	165	199	144	184	230	179	96	263	143	170	37431
Jeeps	3030	12	16	13	11	6	15	19	9	6	13	21	0	3171
Omni buses	1863	0	56	0	0	0	0	0	0	0	0	0	0	1919
Tractors	4904	2	2	1	0	1	2	1	0	0	0	3	1	4917
Trailors	5129	0	0	0	0	0	0	0	0	0	0	0	0	5129
Construction Equipment vehicle	366	0	0	0	0	0	0	0	0	0	0	0	0	366
Other Vehicles	1497	67	0	54	58	5	66	2	5	48	66	50	49	1967
Total Non-Transport Vehicle	203348	1266	1341	1324	1161	946	1248	1486	1401	864	1534	1412	1144	218475
Goods Vehicle														
Multi Axled/Articulated Vehicle	538	0	0	0	0	0	0	0	0	0	0	0	0	538
Trucks and Lorries	5330	6	0	2	5	4	2	3	13	7	9	8	6	5395
Total	5868	6	0	2	5	4	2	3	13	7	9	8	6	5933
Light Goods Vehicles														
4 Wheelers	2251	4	0	2	3	8	0	10	4	6	6	11	8	2313
3 Wheelers	2374	30	38	23	20	27	31	42	31	25	41	48	29	2759
Total	4625	34	38	25	23	35	31	52	35	31	47	59	37	5072
Buses														
Stage Carriages	442	0	0	0	2	8	12	26	29	17	20	10	0	566
Contract Carriages	14	0	0	0	0	0	0	0	0	0	0	0	0	14
Private Service Vehicles	571	0	0	0	0	0	0	0	0	0	0	0	0	571
Educational Institution Buses	116	0	0	0	0	0	0	0	0	0	0	0	0	116
Other Buses	297	0	0	0	0	0	0	0	0	0	0	0	0	297
Total	1440	0	0	0	2	8	12	26	29	17	20	10	0	1564
Taxies														
Motor Cabs	3978	5	6	5	13	7	13	6	0	4	8	9	11	4065
Maxi cabs	2241	1	2	0	3	0	0	0	1	0	0	2	0	2250
Other Cabs	0	0	0	0	0	0	0	0	12	0	0	0	0	12
Total	6219	6	8	5	16	7	13	6	13	4	8	11	11	6327
Light passenger Vehicles														
Auto rickshaws	9063	101	72	97	105	81	88	90	132	70	80	83	50	10112
4 to 6 Seaters	567	0	0	0	0	0	0	0	0	0	0	0	0	567
Total	9630	101	72	97	105	81	88	90	132	70	80	83	50	10679
Other Vehicles	3130	0	0	0	0	0	0	0	0	0	0	0	0	3130
Total Transport Vehicles	30912	147	118	129	151	135	146	177	222	129	164	171	104	32705
Total(Transport+ NonTransport)	234260	1413	1459	1453	1312	1081	1394	1663	1623	993	1698	1583	1248	251180

22. Belgaum (KA-22)

Category of vehicles	31.03.2017	Vehicle newly Registered in the year 2017-18											31.03.2018	
		April	May	June	July	Aug	Sept	Oct	Nov	Dec	Jan	Feb		Mar
Two Wheelers	283366	2300	2249	2154	1850	2140	2193	2150	3845	1875	2147	2077	2102	310448
Cars	33033	358	321	325	289	284	328	310	486	252	302	387	287	36962
Jeeps	886	0	0	0	0	0	0	0	0	0	0	0	0	886
Omni buses	5611	27	25	21	28	26	50	45	21	19	21	21	10	5925
Tractors	10122	17	16	15	18	13	21	19	22	11	12	38	19	10343
Trailors	6652	15	12	13	15	11	17	21	19	23	18	16	14	6846
Construction Equipment vehicle	65	0	0	0	0	0	0	0	0	0	0	0	0	65
Other Vehicles	1102	2	1	2	3	2	5	1	3	1	2	14	12	1150
Total Non-Transport Vehicle	340837	2719	2624	2530	2203	2476	2614	2546	4396	2181	2502	2553	2444	372625
Goods Vehicle														
Multi Axled/Articulated Vehicle	1821	2	1	2	3	2	2	3	3	2	1	39	2	1883
Trucks and Lorries	9705	42	38	37	31	42	30	36	19	23	21	23	21	10068
Total	11526	44	39	39	34	44	32	39	22	25	22	62	23	11951
Light Goods Vehicles														
4 Wheelers	3923	47	42	46	45	41	50	27	57	45	32	73	35	4463
3 Wheelers	787	1	2	1	0	2	0	0	0	0	0	6	0	799
Total	4710	48	44	47	45	43	50	27	57	45	32	79	35	5262
Buses														
Stage Carriages	1178	6	4	3	14	12	17	16	19	14	12	3	12	1310
Contract Carriages	101	0	0	0	0	0	0	0	0	0	0	0	0	101
Private Service Vehicles	111	2	1	2	3	2	4	2	1	2	1	1	1	133
Educational Institution Buses	104	1	2	1	2	1	2	0	2	1	0	2	2	120
Other Buses	19	0	0	0	0	0	0	0	0	0	0	0	0	19
Total	1513	9	7	6	19	15	23	18	22	17	13	6	15	1683
Taxies														
Motor Cabs	1767	7	9	7	6	5	12	15	9	12	8	29	18	1904
Maxi cabs	799	6	6	5	5	3	9	5	1	1	2	7	6	855
Other Cabs	10	0	0	0	0	0	0	0	0	0	0	0	0	10
Total	2576	13	15	12	11	8	21	20	10	13	10	36	24	2769
Light passenger Vehicles														
Auto rickshaws	7963	27	28	27	27	24	28	21	23	15	21	47	24	8275
4 to 6 Seaters	145	0	0	0	0	0	0	0	0	0	0	0	0	145
Total	8108	27	28	27	27	24	28	21	23	15	21	47	24	8420
Other Vehicles	1392	3	2	1	4	3	5	6	2	3	2	1	3	1427
Total Transport Vehicles	29825	144	135	132	140	137	159	131	136	118	100	231	124	31512
Total(Transport+ NonTransport)	370662	2863	2759	2662	2343	2613	2773	2677	4532	2299	2602	2784	2568	404137

23. Chikkodi (KA-23)

Category of vehicles	31.03.2017	Vehicle newly Registered in the year 2017-18												31.03.2018
		April	May	June	July	Aug	Sept	Oct	Nov	Dec	Jan	Feb	Mar	
Two Wheelers	247217	2454	2531	2186	1718	1594	1715	1623	3730	2552	1818	2142	2023	273303
Cars	9405	76	91	93	60	65	58	58	115	56	83	61	52	10273
Jeeps	829	0	0	0	0	0	0	0	0	0	0	0	0	829
Omni buses	4801	21	15	22	19	18	18	14	35	12	9	12	14	5010
Tractors	17376	80	89	122	118	86	76	121	81	90	96	84	74	18493
Trailors	22990	96	72	92	94	60	71	84	50	45	38	41	32	23765
Construction Equipment vehicle	57	0	0	21	0	0	0	0	0	0	0	0	0	78
Other Vehicles	1582	20	26	0	12	11	18	21	28	8	16	12	11	1765
Total Non-Transport Vehicle	304257	2747	2824	2536	2021	1834	1956	1921	4039	2763	2060	2352	2206	333516
Goods Vehicle														
Multi Axled/Articulated Vehicle	666	9	5	3	1	1	2	1	0	0	30	2	2	722
Trucks and Lorries	6934	3	0	0	3	14	10	8	6	7	3	4	6	6998
Total	7600	12	5	3	4	15	12	9	6	7	33	6	8	7720
Light Goods Vehicles														
4 Wheelers	3767	44	44	60	40	41	41	52	78	49	54	51	48	4369
3 Wheelers	567	1	0	3	3	3	1	4	1	0	6	2	3	594
Total	4334	45	44	63	43	44	42	56	79	49	60	53	51	4963
Buses														
Stage Carriages	980	0	6	7	11	5	4	3	6	20	4	2	3	1051
Contract Carriages	8	0	0	0	0	0	0	0	0	0	0	0	0	8
Private Service Vehicles	2	0	0	0	0	0	0	0	0	0	0	0	0	2
Educational Institution Buses	196	1	1	8	8	6	4	2	6	1	1	1	2	237
Other Buses	11	0	0	0	0	0	0	0	0	0	0	0	0	11
Total	1197	1	7	15	19	11	8	5	12	21	5	3	5	1309
Taxies														
Motor Cabs	1208	7	5	4	10	10	12	11	10	6	10	12	9	1314
Maxi cabs	601	0	4	3	6	6	5	4	7	4	5	4	2	651
Other Cabs	10	0	0	0	0	0	0	0	0	0	0	0	0	10
Total	1819	7	9	7	16	16	17	15	17	10	15	16	11	1975
Light passenger Vehicles														
Auto rickshaws	3657	11	6	9	8	3	11	12	4	12	12	11	10	3766
4 to 6 Seaters	105	0	0	0	0	0	0	0	0	0	0	0	0	105
Total	3762	11	6	9	8	3	11	12	4	12	12	11	10	3871
Other Vehicles	1092	0	0	0	0	0	0	0	0	1	0	1	0	1094
Total Transport Vehicles	19804	76	71	97	90	89	90	97	118	100	125	90	85	20932
Total(Transport+ NonTransport)	324061	2823	2895	2633	2111	1923	2046	2018	4157	2863	2185	2442	2291	354448

24. Bailahongal (KA-24)

Category of vehicles	31.03.2016	Vehicle newly Registered in the year 2016-17												31.03.2017
		April	May	June	July	Aug	Sept	Oct	Nov	Dec	Jan	Feb	Mar	
Two Wheelers	168396	880	881	802	659	721	719	576	1507	978	762	892	810	178583
Cars	7235	48	45	52	29	32	34	47	59	29	36	54	42	7742
Jeeps	275	0	0	0	0	0	0	0	0	0	0	0	0	275
Omni buses	2071	0	0	0	0	0	0	0	0	0	0	0	0	2071
Tractors	12530	64	56	58	55	51	32	27	27	41	32	31	30	13034
Trailors	11565	39	44	35	37	41	24	30	27	26	16	14	12	11910
Construction Equipment vehicle	30	0	0	0	0	0	2	0	0	0	0	0	0	32
Other Vehicles	821	5	5	5	3	2	0	7	5	3	6	5	4	871
Total Non-Transport Vehicle	202923	1036	1031	952	783	847	811	687	1625	1077	852	996	898	214518
Goods Vehicle														
Multi Axled/Articulated Vehicle	85	0	0	0	0	0	0	0	0	0	0	0	0	85
Trucks and Lorries	4684	0	0	1	0	0	3	5	4	0	3	2	2	4704
Total	4769	0	0	1	0	0	3	5	4	0	3	2	2	4789
Light Goods Vehicles														
4 Wheelers	2448	17	21	11	12	11	14	24	22	15	14	11	10	2630
3 Wheelers	442	3	4	3	8	5	5	0	0	0	2	1	1	474
Total	2890	20	25	14	20	16	19	24	22	15	16	12	11	3104
Buses														
Stage Carriages	198	0	0	0	0	0	0	0	0	0	0	0	0	198
Contract Carriages	2	0	0	0	0	0	0	0	0	0	0	0	0	2
Private Service Vehicles	45	0	0	0	0	0	0	0	0	0	0	0	0	45
Educational Institution Buses	126	1	0	1	7	4	2	6	1	0	0	0	0	148
Other Buses	10	0	0	0	0	0	0	0	0	0	0	0	0	10
Total	381	1	0	1	7	4	2	6	1	0	0	0	0	403
Taxies														
Motor Cabs	709	3	4	0	1	0	8	0	4	2	1	1	2	735
Maxi cabs	437	3	1	0	2	1	1	0	3	1	0	0	0	449
Other Cabs	1	0	0	0	0	0	0	0	0	0	0	0	0	1
Total	1147	6	5	0	3	1	9	0	7	3	1	1	2	1185
Light passenger Vehicles														
Auto rickshaws	1685	11	4	3	8	6	1	2	4	1	1	2	1	1729
4 to 6 Seaters	84	0	0	0	0	0	0	0	0	0	0	0	0	84
Total	1769	11	4	3	8	6	1	2	4	1	1	2	1	1813
Other Vehicles	1044	0	0	0	0	0	0	0	0	0	0	0	0	1044
Total Transport Vehicles	12000	38	34	19	38	27	34	37	38	19	21	17	16	12338
Total(Transport+ NonTransport)	214923	1074	1065	971	821	874	845	724	1663	1096	873	1013	914	226856

25. Dharwad (KA-25)

Category of vehicles	31.03.2017	Vehicle newly Registered in the year 2017-18												31.03.2018
		April	May	June	July	Aug	Sept	Oct	Nov	Dec	Jan	Feb	Mar	
Two Wheelers	373480	1568	1360	1254	1117	1080	878	1108	1834	1777	1621	1058	1014	389149
Cars	54250	351	296	247	302	225	330	301	423	192	204	267	224	57612
Jeeps	1266	0	0	0	0	0	0	0	0	0	0	0	0	1266
Omni buses	5439	1	1	1	3	3	2	1	1	1	1	0	0	5454
Tractors	27940	27	44	21	36	32	38	15	26	49	31	38	47	28344
Trailors	13119	20	30	13	17	18	19	8	10	18	17	20	16	13325
Construction Equipment vehicle	245	0	0	0	0	0	0	0	0	0	0	0	0	245
Other Vehicles	2519	0	0	0	0	0	0	0	0	0	0	0	0	2519
Total Non-Transport Vehicle	478258	1967	1731	1536	1475	1358	1267	1433	2294	2037	1874	1383	1301	497914
Goods Vehicle														
Multi Axled/Articulated Vehicle	1844	0	0	0	0	0	0	18	2	8	6	0	8	1886
Trucks and Lorries	3024	5	7	6	23	28	4	2	6	1	2	11	2	3121
Total	4868	5	7	6	23	28	4	20	8	9	8	11	10	5007
Light Goods Vehicles														
4 Wheelers	18907	66	59	38	49	35	35	32	57	38	31	37	60	19444
3 Wheelers	6335	10	10	12	8	8	7	6	15	8	7	11	1	6438
Total	25242	76	69	50	57	43	42	38	72	46	38	48	61	25882
Buses														
Stage Carriages	2565	0	4	0	0	0	0	8	8	4	5	4	6	2604
Contract Carriages	119	0	0	0	0	0	0	0	0	0	0	0	0	119
Private Service Vehicles	321	0	0	0	0	4	0	0	2	0	0	0	0	327
Educational Institution Buses	70	0	0	0	0	0	0	0	0	0	0	0	0	70
Other Buses	223	0	0	0	0	0	0	0	0	0	0	0	0	223
Total	3298	0	4	0	0	4	0	8	10	4	5	4	6	3343
Taxies														
Motor Cabs	3418	36	18	11	10	13	15	9	21	7	12	32	33	3635
Maxi cabs	2292	12	1	4	5	5	2	2	7	3	2	4	4	2343
Other Cabs	0	0	0	0	0	0	0	0	0	0	0	0	0	0
Total	5710	48	19	15	15	18	17	11	28	10	14	36	37	5978
Light passenger Vehicles														
Auto rickshaws	14044	48	46	47	53	32	43	21	51	38	34	55	37	14549
4 to 6 Seaters	355	0	0	0	0	0	0	0	0	0	0	0	0	355
Total	14399	48	46	47	53	32	43	21	51	38	34	55	37	14904
Other Vehicles	8346	7	9	16	23	25	5	9	57	17	24	9	12	8559
Total Transport Vehicles	61863	184	154	134	171	150	111	107	226	124	123	163	163	63673
Total(Transport+ NonTransport)	540121	2151	1885	1670	1646	1508	1378	1540	2520	2161	1997	1546	1464	561587

26.Gadag (KA-26)

Category of vehicles	31.03.2017	Vehicle newly Registered in the year 2017-18												31.03.2018
		April	May	June	July	Aug	Sept	Oct	Nov	Dec	Jan	Feb	Mar	
Two Wheelers	118741	1249	1259	1008	853	986	988	782	1453	1385	939	1023	1065	131731
Cars	7494	84	78	83	72	60	78	67	101	50	81	63	60	8371
Jeeps	413	0	0	0	0	0	0	0	0	0	0	0	0	413
Omni buses	838	0	0	0	0	0	0	0	0	0	0	0	0	838
Tractors	14291	80	74	80	63	64	46	36	70	92	86	94	83	15159
Trailors	9813	34	31	30	30	20	28	10	19	19	37	39	50	10160
Construction Equipment vehicle	16	0	0	7	3	0	0	0	0	0	0	0	0	26
Other Vehicles	1053	8	6	0	0	0	6	3	4	2	2	6	0	1090
Total Non-Transport Vehicle	152659	1455	1448	1208	1021	1130	1146	898	1647	1548	1145	1225	1258	167788
Goods Vehicle														
Multi Axled/Articulated Vehicle	488	0	0	0	0	0	0	0	0	0	0	0	1	489
Trucks and Lorries	2029	39	34	3	11	15	3	10	6	4	16	4	12	2186
Total	2517	39	34	3	11	15	3	10	6	4	16	4	13	2675
Light Goods Vehicles														
4 Wheelers	3213	29	27	35	23	29	38	24	13	15	31	33	23	3533
3 Wheelers	1800	6	4	10	5	8	7	2	44	32	9	8	8	1943
Total	5013	35	31	45	28	37	45	26	57	47	40	41	31	5476
Buses														
Stage Carriages	671	0	0	4	5	2	1	10	8	17	2	7	18	745
Contract Carriages	24	0	0	0	0	0	0	0	0	0	0	0	0	24
Private Service Vehicles	25	0	0	0	0	0	0	0	0	0	0	0	0	25
Educational Institution Buses	96	0	0	6	0	6	4	2	1	0	0	0	0	115
Other Buses	5	1	2	0	13	0	0	0	0	0	0	0	0	21
Total	821	1	2	10	18	8	5	12	9	17	2	7	18	930
Taxis														
Motor Cabs	2047	13	11	9	3	4	7	11	8	8	8	6	6	2141
Maxi cabs	1409	5	4	5	1	1	4	3	2	2	1	1	0	1438
Other Cabs	10	0	0	0	0	0	0	0	0	0	0	0	0	10
Total	3466	18	15	14	4	5	11	14	10	10	9	7	6	3589
Light passenger Vehicles														
Auto rickshaws	4007	37	32	52	33	36	53	34	16	26	29	20	24	4399
4 to 6 Seaters	125	0	0	0	0	0	0	0	0	0	0	0	0	125
Total	4132	37	32	52	33	36	53	34	16	26	29	20	24	4524
Other Vehicles	1494	1	1	0	0	0	0	2	0	3	3	1	0	1505
Total Transport Vehicles	17443	131	115	124	94	101	117	98	98	107	99	80	92	18699
Total(Transport+ NonTransport)	170102	1586	1563	1332	1115	1231	1263	996	1745	1655	1244	1305	1350	186487

27. Haveri (KA-27)

Category of Vehicles	31.03.2017	Vehicle newly Registered in the year 2017-18												31.03.2018
		April	May	June	July	Aug	Sept	Oct	Nov	Dec	Jan	Feb	Mar	
Two Wheelers	223778	2210	2231	2061	1749	2450	1994	2150	3195	1820	1755	2121	1987	249501
Cars	10688	110	124	115	112	171	81	179	135	119	138	178	151	12301
Jeeps	500	0	0	0	0	0	0	0	0	0	0	0	0	500
Omni buses	1692	7	4	4	2	4	2	6	6	5	3	2	3	1740
Tractors	15690	22	28	52	52	102	65	71	65	64	79	61	54	16405
Trailors	10357	11	15	38	88	117	19	61	55	31	85	54	31	10962
Construction Equipment vehicle	74	0	0	0	0	0	0	0	0	0	0	0	0	74
Other Vehicles	2749	0	0	0	0	0	0	0	0	0	0	0	0	2749
Total Non-Transport Vehicle	265528	2360	2402	2270	2003	2844	2161	2467	3456	2039	2060	2416	2226	294232
Goods Vehicle														
Multi Axled/Articulated Vehicle	774	0	0	0	0	0	0	0	0	0	0	0	0	774
Trucks and Lorries	3792	17	14	10	16	13	8	10	13	11	9	10	11	3934
Total	4566	17	14	10	16	13	8	10	13	11	9	10	11	4708
Light Goods Vehicles														
4 Wheelers	3885	33	31	39	63	58	39	48	18	11	15	12	11	4263
3 Wheelers	3697	61	59	67	71	67	61	63	38	14	12	5	6	4221
Total	7582	94	90	106	134	125	100	111	56	25	27	17	17	8484
Buses														
Stage Carriages	893	0	0	0	0	0	0	0	0	0	0	0	0	893
Contract Carriages	14	0	0	0	0	2	0	0	0	0	0	0	0	16
Private Service Vehicles	26	0	0	0	0	0	0	0	0	0	0	0	0	26
Educational Institution Buses	167	0	0	3	0	2	3	2	4	2	3	2	1	189
Other Buses	90	0	0	0	7	4	6	4	4	8	4	1	2	130
Total	1190	0	0	3	7	8	9	6	8	10	7	3	3	1254
Taxies														
Motor Cabs	3178	41	31	28	23	21	19	21	28	28	31	24	26	3499
Maxi cabs	1922	7	6	4	3	6	11	15	19	13	11	12	13	2042
Other Cabs	0	0	0	0	0	0	0	0	0	0	0	0	0	0
Total	5100	48	37	32	26	27	30	36	47	41	42	36	39	5541
Light passenger Vehicles														
Auto rickshaws	5605	55	51	61	31	53	61	38	24	30	23	21	20	6073
4 to 6 Seaters	1229	63	48	29	9	24	33	22	29	24	26	18	17	1571
Total	6834	118	99	90	40	77	94	60	53	54	49	39	37	7644
Other Vehicles	2407	0	0	0	0	0	0	0	0	0	0	0	0	2407
Total Transport Vehicles	27679	277	240	241	223	250	241	223	177	141	134	105	107	30038
Total(Transport+ NonTransport)	293207	2210	2231	2061	1749	2450	1994	2150	3195	1820	1755	2121	1987	324270

28. Vijayapura (KA-28)

Category of vehicles	31.03.2017	Vehicle newly Registered in the year 2017-18												31.03.2018
		April	May	June	July	Aug	Sept	Oct	Nov	Dec	Jan	Feb	Mar	
Two Wheelers	265799	3211	3124	3215	2848	2760	3121	2683	4494	2540	2687	2541	2432	301455
Cars	15479	185	175	164	181	210	194	226	298	215	211	200	221	17959
Jeeps	1697	3	2	1	2	1	1	1	2	0	1	1	0	1712
Omni buses	3197	0	0	0	0	0	0	0	0	2	0	0	1	3200
Tractors	24819	232	212	224	319	254	284	176	261	179	215	198	201	27574
Trailors	15977	68	65	54	78	59	64	71	68	59	58	61	54	16736
Construction Equipment vehicle	180	0	0	0	0	0	0	0	0	0	0	0	0	180
Other Vehicles	4081	75	49	24	187	87	59	267	371	89	271	89	110	5759
Total Non-Transport Vehicle	331229	3774	3627	3682	3615	3371	3723	3424	5494	3084	3443	3090	3019	374575
Goods Vehicle														
Multi Axled/Articulated Vehicle	1927	23	18	17	24	21	19	71	60	45	54	51	45	2375
Trucks and Lorries	3505	2	1	2	9	5	4	16	19	12	11	10	12	3608
Total	5432	25	19	19	33	26	23	87	79	57	65	61	57	5983
Light Goods Vehicles														
4 Wheelers	5457	35	34	31	78	54	25	85	112	75	68	64	58	6176
3 Wheelers	3739	41	29	24	38	24	31	36	54	31	37	32	33	4149
Total	9196	76	63	55	116	78	56	121	166	106	105	96	91	10325
Buses														
Stage Carriages	851	0	0	0	13	12	10	0	0	0	0	0	0	886
Contract Carriages	30	0	0	0	0	0	0	0	0	0	0	0	0	30
Private Service Vehicles	42	0	0	0	1	1	0	0	0	0	0	0	0	44
Educational Institution Buses	296	2	1	2	43	11	10	4	1	2	4	3	2	381
Other Buses	226	6	9	4	16	9	7	18	17	9	6	2	1	330
Total	1445	8	10	6	73	33	27	22	18	11	10	5	3	1671
Taxies														
Motor Cabs	2873	31	30	32	25	32	28	40	45	36	31	29	32	3264
Maxi cabs	1809	13	12	11	15	12	11	7	11	8	7	6	5	1927
Other Cabs	17	0	0	0	0	0	0	3	6	2	3	2	1	34
Total	4699	44	42	43	40	44	39	50	62	46	41	37	38	5225
Light passenger Vehicles														
Auto rickshaws	3940	4	3	2	15	6	5	54	45	49	39	41	35	4238
4 to 6 Seaters	310	0	0	0	0	0	0	0	0	0	0	0	0	310
Total	4250	4	3	2	15	6	5	54	45	49	39	41	35	4548
Other Vehicles	2995	12	11	9	33	13	12	0	0	11	4	3	2	3105
Total Transport Vehicles	28017	169	148	134	310	200	162	334	370	280	264	243	226	30857
Total(Transport+ NonTransport)	359246	3943	3775	3816	3925	3571	3885	3758	5864	3364	3707	3333	3245	405432

29. Bagalkote (KA-29)

Category of vehicles	31.03.2017	Vehicle newly Registered in the year 2017-18												31.03.2018
		April	May	June	July	Aug	Sept	Oct	Nov	Dec	Jan	Feb	Mar	
Two Wheelers	141226	1123	1085	1124	1211	1121	1043	955	950	1550	1231	1123	1264	155006
Cars	7636	87	91	74	68	65	83	105	125	64	101	131	108	8738
Jeeps	453	0	0	0	0	0	0	0	0	0	0	0	0	453
Omni buses	2879	7	4	3	2	1	0	0	15	7	4	3	2	2927
Tractors	12970	75	79	69	59	48	67	38	37	50	31	41	34	13598
Trailors	10797	41	48	47	45	42	27	9	60	14	24	32	28	11214
Construction Equipment vehicle	348	5	3	2	1	2	4	4	5	6	4	3	2	389
Other Vehicles	372	0	0	0	0	0	0	0	0	0	0	0	0	372
Total Non-Transport Vehicle	176681	1338	1310	1319	1386	1279	1224	1111	1192	1691	1395	1333	1438	192697
Goods Vehicle														
Multi Axled/Articulated Vehicle	320	2	1	1	1	1	0	0	0	0	0	0	0	326
Trucks and Lorries	1481	19	17	16	14	13	4	20	6	7	11	4	6	1618
Total	1801	21	18	17	15	14	4	20	6	7	11	4	6	1944
Light Goods Vehicles														
4 Wheelers	2600	24	26	24	23	22	28	36	40	25	31	24	21	2924
3 Wheelers	1918	10	13	11	10	9	8	11	13	13	11	12	13	2052
Total	4518	34	39	35	33	31	36	47	53	38	42	36	34	4976
Buses														
Stage Carriages	768	0	0	0	0	0	0	0	4	6	5	4	3	790
Contract Carriages	30	0	0	0	0	0	0	0	0	0	0	0	0	30
Private Service Vehicles	24	0	0	0	0	0	0	0	0	0	0	0	0	24
Educational Institution Buses	170	0	0	0	0	0	10	3	2	5	1	2	1	194
Other Buses	9	1	2	1	2	1	0	0	0	0	0	0	0	16
Total	1001	1	2	1	2	1	10	3	6	11	6	6	4	1054
Taxies														
Motor Cabs	1581	21	24	22	21	23	15	10	26	14	21	16	15	1809
Maxi cabs	1145	2	3	2	1	2	2	3	4	3	2	1	1	1171
Other Cabs	0	0	0	0	0	0	0	0	0	0	0	0	0	0
Total	2726	23	27	24	22	25	17	13	30	17	23	17	16	2980
Light passenger Vehicles														
Auto rickshaws	4853	51	48	42	43	35	41	22	22	18	16	13	12	5216
4 to 6 Seaters	148	0	0	0	0	0	0	0	0	0	0	0	0	148
Total	5001	51	48	42	43	35	41	22	22	18	16	13	12	5364
Other Vehicles	1704	0	1	1	2	1	0	0	0	0	0	0	0	1709
Total Transport Vehicles	16751	130	135	120	117	107	108	105	117	91	98	76	72	18027
Total(Transport+ NonTransport)	193432	1468	1445	1439	1503	1386	1332	1216	1309	1782	1493	1409	1510	210724

30. Karwar (KA-30)

Category of vehicles	31.03.2017	Vehicle newly Registered in the year 2017-18												31.03.2018
		April	May	June	July	Aug	Sept	Oct	Nov	Dec	Jan	Feb	Mar	
Two Wheelers	100866	586	391	432	310	284	405	2356	795	491	351	411	425	108103
Cars	6846	36	71	56	30	41	69	588	74	44	70	58	71	8054
Jeeps	152	0	0	0	0	0	0	0	0	0	0	0	0	152
Omni buses	818	0	0	0	0	0	0	0	0	0	0	0	0	818
Tractors	1511	0	0	0	0	0	0	7	0	0	0	0	0	1518
Trailors	224	0	0	0	0	0	0	0	0	0	0	0	0	224
Construction Equipment vehicle	46	2	0	1	0	0	0	0	1	3	3	2	2	60
Other Vehicles	35	0	0	0	0	1	0	6	0	0	1	1	0	44
Total Non-Transport Vehicle	110498	624	462	489	340	326	474	2957	870	538	425	472	498	118973
Goods Vehicle														
Multi Axled/Articulated Vehicle	324	0	0	0	0	0	0	0	1	0	0	0	0	325
Trucks and Lorries	2409	1	3	2	3	0	5	17	2	2	13	5	4	2466
Total	2733	1	3	2	3	0	5	17	3	2	13	5	4	2791
Light Goods Vehicles														
4 Wheelers	1119	11	17	15	9	10	17	108	14	10	13	10	14	1367
3 Wheelers	1034	2	1	1	1	1	0	0	1	2	1	4	2	1050
Total	2153	13	18	16	10	11	17	108	15	12	14	14	16	2417
Buses														
Stage Carriages	440	0	0	0	0	0	0	2	0	0	0	0	0	442
Contract Carriages	5	0	0	0	0	0	0	0	0	0	0	0	0	5
Private Service Vehicles	58	0	0	0	0	1	1	0	0	0	0	0	0	60
Educational Institution Buses	29	0	0	0	2	1	0	2	0	0	0	0	0	34
Other Buses	3	0	0	0	0	0	0	0	0	0	0	0	0	3
Total	535	0	0	0	2	2	1	4	0	0	0	0	0	544
Taxis														
Motor Cabs	1106	6	5	4	2	8	9	25	32	10	21	12	7	1247
Maxi cabs	437	1	0	0	1	0	0	0	8	1	2	1	2	453
Other Cabs	5	0	0	0	0	0	0	0	0	0	0	0	0	5
Total	1548	7	5	4	3	8	9	25	40	11	23	13	9	1705
Light passenger Vehicles														
Auto rickshaws	1660	8	3	2	5	8	11	102	17	9	7	18	13	1863
4 to 6 Seaters	130	0	0	0	0	0	0	0	0	0	0	0	0	130
Total	1790	8	3	2	5	8	11	102	17	9	7	18	13	1993
Other Vehicles	1385	0	0	0	0	1	1	1	1	0	0	0	0	1389
Total Transport Vehicles	10144	29	29	24	23	30	44	257	76	34	57	50	42	10839
Total(Transport+ Non Transport)	120642	653	491	513	363	356	518	3214	946	572	482	522	540	129812

31. Sirsi (KA-31)

Category of vehicles	31.03.2017	Vehicle newly Registered in the year 2017-18												31.03.2018
		April	May	June	July	Aug	Sept	Oct	Nov	Dec	Jan	Feb	Mar	
Two Wheelers	90097	991	947	808	758	522	730	745	1477	1123	764	868	874	100704
Cars	7983	100	109	70	102	75	99	80	117	56	101	89	85	9066
Jeeps	357	0	0	0	0	0	0	0	0	0	0	0	0	357
Omni buses	1621	22	23	21	24	29	32	27	40	18	6	21	19	1903
Tractors	1632	33	26	22	21	19	27	5	12	23	26	27	24	1897
Trailors	1369	14	14	6	6	7	10	2	6	6	12	7	8	1467
Construction Equipment vehicle	61	0	0	0	0	0	0	0	0	0	0	0	0	61
Other Vehicles	145	2	0	2	1	1	2	1	2	4	2	2	3	167
Total Non-Transport Vehicle	103265	1162	1119	929	912	653	900	860	1654	1230	911	1014	1013	115622
Goods Vehicle														
Multi Axled/Articulated Vehicle	466	0	0	0	0	0	1	2	1	0	0	0	0	470
Trucks and Lorries	1466	0	0	2	2	1	4	0	1	2	2	1	2	1483
Total	1932	0	0	2	2	1	5	2	2	2	2	1	2	1953
Light Goods Vehicles														
4 Wheelers	1688	8	13	17	15	12	15	31	48	11	12	21	16	1907
3 Wheelers	1153	0	7	4	3	4	1	6	13	5	8	8	4	1216
Total	2841	8	20	21	18	16	16	37	61	16	20	29	20	3123
Buses														
Stage Carriages	510	0	5	19	18	4	4	9	11	12	8	4	6	610
Contract Carriages	0	0	1	0	0	0	0	0	0	0	0	0	0	1
Private Service Vehicles	21	0	0	0	0	0	0	0	0	0	0	0	0	21
Educational Institution Buses	36	0	0	0	0	0	0	0	0	0	0	0	0	36
Other Buses	6	0	0	0	0	0	0	0	0	0	0	0	0	6
Total	573	0	6	19	18	4	4	9	11	12	8	4	6	674
Taxies														
Motor Cabs	728	2	6	6	5	2	3	3	16	12	12	3	5	803
Maxi cabs	375	0	0	2	1	1	0	1	3	0	0	0	2	385
Other Cabs	0	0	0	0	0	0	0	0	0	0	0	0	0	0
Total	1103	2	6	8	6	3	3	4	19	12	12	3	7	1188
Light passenger Vehicles														
Auto rickshaws	1470	10	6	3	2	7	8	4	21	6	4	15	7	1563
4 to 6 Seaters	85	0	0	0	0	0	0	0	0	0	0	0	0	85
Total	1555	10	6	3	2	7	8	4	21	6	4	15	7	1648
Other Vehicles	699	0	1	0	0	1	1	0	0	1	0	0	0	703
Total Transport Vehicles	8703	20	39	53	46	32	37	56	114	49	46	52	42	9289
Total(Transport+ NonTransport)	111968	991	947	808	758	522	730	745	1477	1123	764	868	874	124911

32. Kalburgi (KA-32)

Category of vehicles	31.03.2017	Vehicle newly Registered in the year 2017-18											31.03.2018	
		April	May	June	July	Aug	Sept	Oct	Nov	Dec	Jan	Feb		Mar
Two Wheelers	293783	2092	2903	2412	2102	2357	2331	2241	1489	1587	2214	2314	2106	319931
Cars	15871	181	176	185	169	157	143	152	148	134	161	151	142	17770
Jeeps	3391	13	13	4	8	5	10	9	6	5	4	5	3	3476
Omni buses	6161	0	0	0	0	0	1	0	1	1	1	1	0	6166
Tractors	16351	65	106	47	42	43	44	41	126	59	45	51	41	17061
Trailors	10791	36	38	23	31	28	22	25	41	32	23	24	21	11135
Construction Equipment vehicle	188	18	16	16	14	20	13	11	19	21	20	18	19	393
Other Vehicles	716	0	0	0	0	0	0	0	0	0	0	0	0	716
Total Non-Transport Vehicle	347252	2405	3252	2687	2366	2610	2564	2479	1830	1839	2468	2564	2332	376648
Goods Vehicle														
Multi Axled/Articulated Vehicle	877	4	10	1	2	3	16	4	5	4	4	3	2	935
Trucks and Lorries	6758	66	49	15	12	28	20	16	35	21	25	18	22	7085
Total	7635	70	59	16	14	31	36	20	40	25	29	21	24	8020
Light Goods Vehicles														
4 Wheelers	4376	28	27	21	20	26	19	21	52	32	41	45	42	4750
3 Wheelers	5399	19	25	30	12	35	35	29	66	41	32	41	31	5795
Total	9775	47	52	51	32	61	54	50	118	73	73	86	73	10545
Buses														
Stage Carriages	1234	0	10	9	8	15	8	7	12	8	7	9	8	1335
Contract Carriages	69	0	0	0	0	0	0	0	0	0	0	0	0	69
Private Service Vehicles	33	2	1	1	2	0	0	0	0	0	0	0	0	39
Educational Institution Buses	638	1	8	15	14	10	13	11	4	12	11	7	9	753
Other Buses	17	0	0	0	0	0	0	0	0	0	0	0	0	17
Total	1991	3	19	25	24	25	21	18	16	20	18	16	17	2213
Taxis														
Motor Cabs	2455	14	22	15	13	19	23	21	16	14	21	15	16	2664
Maxi cabs	1546	3	5	3	2	0	8	4	5	3	2	1	2	1584
Other Cabs	56	0	0	0	0	0	0	0	0	0	0	0	0	56
Total	4057	17	27	18	15	19	31	25	21	17	23	16	18	4304
Light passenger Vehicles														
Auto rickshaws	9461	31	52	62	57	42	56	53	76	54	61	64	58	10127
4 to 6 Seaters	260	0	0	0	0	0	0	0	0	0	0	0	0	260
Total	9721	31	52	62	57	42	56	53	76	54	61	64	58	10387
Other Vehicles	4601	7	0	7	6	1	1	2	1	2	1	1	2	4632
Total Transport Vehicles	37780	175	209	179	148	179	199	168	272	191	205	204	192	40101
Total(Transport+ NonTransport)	385032	2580	3461	2866	2514	2789	2763	2647	2102	2030	2673	2768	2524	416749

33.Yadgiri (KA-33)

Category of vehicles	31.03.2017	Vehicle newly Registered in the year 2017-18												31.03.2018
		April	May	June	July	Aug	Sept	Oct	Nov	Dec	Jan	Feb	Mar	
Two Wheelers	90323	921	934	927	1154	1021	1035	696	1282	1203	1107	987	1075	102665
Cars	4455	41	35	42	59	54	46	46	51	44	73	45	59	5050
Jeeps	1301	1	1	1	2	1	2	0	1	0	0	0	0	1310
Omni buses	1243	0	0	0	0	0	0	0	1	0	0	2	0	1246
Tractors	9902	57	51	56	124	121	111	92	145	120	137	81	94	11091
Trailors	5233	32	38	27	33	23	31	20	17	39	29	45	26	5593
Construction Equipment vehicle	122	0	0	0	0	0	0	0	0	7	8	4	4	145
Other Vehicles	707	13	11	12	4	3	2	2	31	13	44	10	6	858
Total Non-Transport Vehicle	113286	1065	1070	1065	1376	1223	1227	856	1528	1426	1398	1174	1264	127958
Goods Vehicle														
Multi Axled/Articulated Vehicle	155	0	0	0	0	0	0	0	0	0	0	0	0	155
Trucks and Lorries	2118	2	3	2	3	2	2	12	7	0	9	18	24	2202
Total	2273	2	3	2	3	2	2	12	7	0	9	18	24	2357
Light Goods Vehicles														
4 Wheelers	2106	13	12	11	25	21	20	29	41	29	39	27	51	2424
3 Wheelers	613	1	1	2	0	0	0	8	5	6	0	6	10	652
Total	2719	14	13	13	25	21	20	37	46	35	39	33	61	3076
Buses														
Stage Carriages	260	12	9	8	10	12	10	0	8	10	2	2	14	357
Contract Carriages	1	0	0	0	0	0	0	0	0	0	0	0	0	1
Private Service Vehicles	22	0	0	0	0	0	0	0	0	0	0	0	0	22
Educational Institution Buses	103	2	1	2	5	4	3	0	0	4	1	5	1	131
Other Buses	11	0	0	0	0	0	0	0	0	0	0	0	0	11
Total	397	14	10	10	15	16	13	0	8	14	3	7	15	522
Taxis														
Motor Cabs	1287	11	10	12	9	8	9	17	23	9	17	19	18	1449
Maxi cabs	674	1	2	1	2	1	2	3	5	2	1	5	8	707
Other Cabs	9	0	0	0	0	0	1	0	0	0	0	0	0	10
Total	1970	12	12	13	11	9	12	20	28	11	18	24	26	2166
Light passenger Vehicles														
Auto rickshaws	5864	24	25	21	46	44	45	23	46	21	31	46	58	6294
4 to 6 Seaters	297	0	0	0	0	0	0	0	0	0	0	0	0	297
Total	6161	24	25	21	46	44	45	23	46	21	31	46	58	6591
Other Vehicles	1214	11	12	11	9	7	6	5	10	4	8	1	2	1300
Total Transport Vehicles	14734	77	75	70	109	99	98	97	145	85	108	129	186	16012
Total(Transport+ NonTransport)	128020	1142	1145	1135	1485	1322	1325	953	1673	1511	1506	1303	1450	143970

34. Bellary (KA-34)

Category of vehicles	31.03.2017	Vehicle newly Registered in the year 2017-18												31.03.2018
		April	May	June	July	Aug	Sept	Oct	Nov	Dec	Jan	Feb	Mar	
Two Wheelers	189410	657	641	632	621	632	652	621	656	598	322	425	521	196388
Cars	12441	112	121	121	112	121	29	102	114	55	98	102	94	13622
Jeeps	1560	0	0	0	0	0	0	0	0	0	0	0	0	1560
Omni buses	1728	0	0	0	0	0	0	0	0	1	0	0	0	1729
Tractors	11020	32	31	37	32	31	8	25	24	36	30	25	21	11352
Trailors	6428	11	12	15	11	12	7	4	8	10	20	21	20	6579
Construction Equipment vehicle	47	3	2	1	2	2	1	2	3	6	4	3	4	80
Other Vehicles	707	2	1	2	1	1	3	1	2	2	8	5	6	741
Total Non-Transport Vehicle	223341	817	808	808	779	799	700	755	807	708	482	581	666	232051
Goods Vehicle														
Multi Axled/Articulated Vehicle	1310	15	14	12	12	10	13	12	11	5	8	7	5	1434
Trucks and Lorries	4840	2	1	1	2	1	38	3	4	11	27	24	21	4975
Total	6150	17	15	13	14	11	51	15	15	16	35	31	26	6409
Light Goods Vehicles														
4 Wheelers	4087	24	23	28	21	25	23	27	21	48	52	42	43	4464
3 Wheelers	1516	0	0	0	0	0	0	0	0	0	0	0	0	1516
Total	5603	24	23	28	21	25	23	27	21	48	52	42	43	5980
Buses														
Stage Carriages	538	0	0	0	0	0	4	3	2	6	8	7	8	576
Contract Carriages	14	0	0	0	0	0	0	0	0	0	2	2	2	20
Private Service Vehicles	144	0	0	0	0	0	1	1	2	11	0	0	0	159
Educational Institution Buses	377	2	1	1	2	1	0	2	1	0	0	0	0	387
Other Buses	6	0	0	0	0	0	0	0	0	0	0	0	0	6
Total	1079	2	1	1	2	1	5	6	5	17	10	9	10	1148
Taxies														
Motor Cabs	1676	13	12	11	10	11	8	7	8	7	12	10	11	1796
Maxi cabs	993	2	1	2	1	2	0	0	0	1	1	1	1	1005
Other Cabs	67	1	0	0	0	0	0	1	2	0	0	0	0	71
Total	2736	16	13	13	11	13	8	8	10	8	13	11	12	2872
Light passenger Vehicles														
Auto rickshaws	4256	11	9	8	7	6	20	11	14	3	6	5	4	4360
4 to 6 Seaters	117	1	5	4	3	2	0	0	0	14	0	0	2	148
Total	4373	12	14	12	10	8	20	11	14	17	6	5	6	4508
Other Vehicles	2567	2	1	1	2	1	4	3	2	3	13	11	10	2620
Total Transport Vehicles	22508	73	67	68	60	59	111	70	67	109	129	109	107	23537
Total(Transport+ NonTransport)	245849	890	875	876	839	858	811	825	874	817	611	690	773	255588

35. Hospet (KA-35)

Category of vehicles	31.03.2017	Vehicle newly Registered in the year 2017-18												31.03.2018
		April	May	June	July	Aug	Sept	Oct	Nov	Dec	Jan	Feb	Mar	
Two Wheelers	183259	1515	1299	1225	1136	1072	1094	1041	2034	1267	1299	1668	1479	199388
Cars	12042	79	70	102	69	70	77	100	115	63	98	74	106	13065
Jeeps	554	0	0	29	0	17	0	0	0	18	0	0	0	618
Omni buses	3542	39	24	0	19	0	21	63	29	18	37	24	17	3833
Tractors	12981	67	59	71	49	47	22	30	70	35	53	127	75	13686
Trailors	7635	19	18	14	15	14	9	10	8	10	18	25	16	7811
Construction Equipment vehicle	360	0	0	0	0	0	0	0	0	0	0	0	0	360
Other Vehicles	1214	0	0	0	0	0	0	0	0	0	0	0	0	1214
Total Non-Transport Vehicle	221587	1719	1470	1441	1288	1220	1223	1244	2256	1411	1505	1918	1693	239975
Goods Vehicle														
Multi Axled/Articulated Vehicle	1943	61	17	19	41	21	20	19	18	35	10	23	6	2233
Trucks and Lorries	5745	4	0	4	1	0	0	7	16	26	72	23	24	5922
Total	7688	65	17	23	42	21	20	26	34	61	82	46	30	8155
Light Goods Vehicles														
4 Wheelers	4098	59	34	54	47	30	25	35	50	37	73	52	85	4679
3 Wheelers	1067	11	6	5	1	7	3	2	6	4	1	5	1	1119
Total	5165	70	40	59	48	37	28	37	56	41	74	57	86	5798
Buses														
Stage Carriages	2	0	0	0	0	0	0	0	0	0	0	0	0	2
Contract Carriages	18	0	0	0	0	0	0	0	0	0	0	0	0	18
Private Service Vehicles	181	0	0	0	0	0	3	1	1	3	19	0	6	214
Educational Institution Buses	247	0	1	3	8	0	0	2	0	2	1	1	1	266
Other Buses	15	0	8	0	0	8	0	7	0	0	0	0	0	38
Total	463	0	9	3	8	8	3	10	1	5	20	1	7	538
Taxis														
Motor Cabs	1454	20	18	13	22	6	6	10	6	3	9	17	15	1599
Maxi cabs	1101	5	7	7	6	3	2	3	11	2	3	4	3	1157
Other Cabs	48	0	0	0	0	9	11	0	0	0	0	0	0	68
Total	2603	25	25	20	28	18	19	13	17	5	12	21	18	2824
Light passenger Vehicles														
Auto rickshaws	2765	0	0	0	0	0	0	0	0	0	0	0	0	2765
4 to 6 Seaters	105	0	0	0	0	0	0	0	0	0	0	0	0	105
Total	2870	0	0	0	0	0	0	0	0	0	0	0	0	2870
Other Vehicles	2342	0	0	0	0	0	0	0	8	12	6	12	16	2396
Total Transport Vehicles	21131	160	91	105	126	84	70	86	116	124	194	137	157	22581
Total(Transport+ NonTransport)	242718	1879	1561	1546	1414	1304	1293	1330	2372	1535	1699	2055	1850	262556

36. Raichur (KA-36)

Category of vehicles	31.03.2017	Vehicle newly Registered in the year 2017-18												31.03.2018
		April	May	June	July	Aug	Sept	Oct	Nov	Dec	Jan	Feb	Mar	
Two Wheelers	237835	1754	1746	1754	1658	1721	1684	1758	3200	2669	2094	2028	2550	262451
Cars	13980	131	121	112	121	132	134	123	122	100	121	93	147	15437
Jeeps	659	0	0	0	0	0	0	0	0	0	0	0	0	659
Omni buses	1342	1	2	2	1	2	1	1	0	1	1	1	4	1359
Tractors	25612	81	75	71	68	62	59	24	215	110	184	170	157	26888
Trailors	10087	21	20	26	21	24	23	24	46	40	51	49	37	10469
Construction Equipment vehicle	25	0	0	0	0	0	0	0	0	0	0	0	2	27
Other Vehicles	788	2	1	1	2	1	2	0	4	6	7	10	6	830
Total Non-Transport Vehicle	290328	1990	1965	1966	1871	1942	1903	1930	3587	2926	2458	2351	2903	318120
Goods Vehicle														
Multi Axled/Articulated Vehicle	700	11	12	11	10	9	8	16	1	4	28	2	3	815
Trucks and Lorries	2318	10	5	6	5	4	2	0	13	1	3	25	19	2411
Total	3018	21	17	17	15	13	10	16	14	5	31	27	22	3226
Light Goods Vehicles														
4 Wheelers	3518	34	31	28	24	21	21	35	56	60	38	47	60	3973
3 Wheelers	3054	7	6	4	3	2	2	11	8	8	16	12	16	3149
Total	6572	41	37	32	27	23	23	46	64	68	54	59	76	7122
Buses														
Stage Carriages	426	3	2	1	2	1	2	0	9	13	26	6	31	522
Contract Carriages	4	0	0	0	0	0	0	0	0	0	0	0	0	4
Private Service Vehicles	133	0	0	0	0	0	0	1	0	0	0	0	0	134
Educational Institution Buses	73	2	1	2	1	2	2	2	3	1	1	2	0	92
Other Buses	161	0	0	0	0	0	0	0	0	0	2	1	0	164
Total	797	5	3	3	3	3	4	3	12	14	29	9	31	916
Taxies														
Motor Cabs	2193	12	11	10	6	5	4	15	13	6	11	13	35	2334
Maxi cabs	1508	3	2	1	2	1	1	4	3	2	2	0	2	1531
Other Cabs	0	0	0	0	0	0	0	0	0	0	0	0	0	0
Total	3701	15	13	11	8	6	5	19	16	8	13	13	37	3865
Light passenger Vehicles														
Auto rickshaws	4947	34	31	24	21	20	19	21	21	25	26	29	44	5262
4 to 6 Seaters	316	0	0	0	0	0	0	0	0	0	1	0	0	317
Total	5263	34	31	24	21	20	19	21	21	25	27	29	44	5579
Other Vehicles	3481	8	4	3	2	1	1	1	3	1	3	1	8	3517
Total Transport Vehicles	22832	124	105	90	76	66	62	106	130	121	157	138	218	24225
Total(Transport+ NonTransport)	313160	2114	2070	2056	1947	2008	1965	2036	3717	3047	2615	2489	3121	342345

37. Koppal (KA-37)

Category of vehicles	31.03.2017	Vehicle newly Registered in the year 2017-18												31.03.2018
		April	May	June	July	Aug	Sept	Oct	Nov	Dec	Jan	Feb	Mar	
Two Wheelers	158045	1754	1846	1824	1350	1199	1361	1267	1297	2343	1646	1441	1728	177101
Cars	9027	92	84	74	90	84	85	76	81	71	97	77	81	10019
Jeeps	517	2	0	1	1	1	0	0	0	1	0	0	1	524
Omni buses	1501	1	6	5	0	6	1	2	3	1	8	2	1	1537
Tractors	16317	121	77	101	134	70	46	54	64	126	93	95	79	17377
Trailors	8683	40	30	35	50	31	34	42	45	38	37	30	39	9134
Construction Equipment vehicle	378	6	10	4	5	9	7	5	4	7	1	18	9	463
Other Vehicles	1906	4	25	8	18	110	8	34	24	15	7	1	5	2165
Total Non-Transport Vehicle	196374	2020	2078	2052	1648	1510	1542	1480	1518	2602	1889	1664	1943	218320
Goods Vehicle														
Multi Axled/Articulated Vehicle	413	7	1	2	4	21	4	11	7	1	4	6	7	488
Trucks and Lorries	2184	2	3	1	4	6	2	5	3	1	6	4	5	2226
Total	2597	9	4	3	8	27	6	16	10	2	10	10	12	2714
Light Goods Vehicles														
4 Wheelers	3763	21	33	31	26	37	29	32	28	42	56	43	48	4189
3 Wheelers	2503	5	7	6	20	12	18	18	17	19	21	16	16	2678
Total	6266	26	40	37	46	49	47	50	45	61	77	59	64	6867
Buses														
Stage Carriages	402	0	5	4	20	14	6	12	9	8	20	4	23	527
Contract Carriages	0	0	0	0	0	0	0	0	0	0	0	0	0	0
Private Service Vehicles	72	0	1	2	0	0	0	0	0	0	0	0	0	75
Educational Institution Buses	186	2	3	2	5	5	1	2	1	2	0	0	0	209
Other Buses	31	0	0	0	0	0	0	0	0	0	0	0	0	31
Total	691	0	9	8	25	19	7	14	10	10	20	4	23	840
Taxies														
Motor Cabs	1663	12	21	15	14	12	12	11	10	8	10	8	13	1809
Maxi cabs	781	0	1	2	2	2	3	4	4	1	1	0	2	803
Other Cabs	17	0	0	0	0	0	0	0	0	0	0	0	0	17
Total	2461	12	22	17	16	14	15	15	14	9	11	8	15	2629
Light passenger Vehicles														
Auto rickshaws	2779	15	11	10	20	21	12	15	13	5	13	11	6	2931
4 to 6 Seaters	180	0	0	0	0	0	0	0	0	0	0	0	0	180
Total	2959	15	11	10	20	21	12	15	13	5	13	11	6	3111
Other Vehicles	2142	3	0	0	1	0	0	1	2	0	3	1	0	2153
Total Transport Vehicles	17116	65	86	75	116	130	87	111	94	87	134	93	120	18314
Total(Transport+ NonTransport)	213490	2085	2164	2127	1764	1640	1629	1591	1612	2689	2023	1757	2063	236634

38. Bidar (KA-38)

Category of vehicles	31.03.2017	Vehicle newly Registered in the year 2017-18												31.03.2018
		April	May	June	July	Aug	Sept	Oct	Nov	Dec	Jan	Feb	Mar	
Two Wheelers	68326	748	741	756	721	712	725	821	768	712	812	824	815	77481
Cars	3296	79	75	71	69	72	62	74	68	69	72	75	69	4151
Jeeps	218	0	0	0	0	0	0	0	0	0	0	0	0	218
Omni buses	623	0	0	0	0	0	0	0	0	0	0	0	0	623
Tractors	2422	12	11	10	8	11	12	11	10	8	7	6	11	2539
Trailors	2191	11	10	9	7	12	11	13	12	11	10	12	9	2318
Construction Equipment vehicle	25	3	2	2	2	1	2	1	2	2	1	1	2	46
Other Vehicles	194	2	0	0	0	0	0	0	0	0	0	0	0	196
Total Non-Transport Vehicle	77295	855	839	848	807	808	812	920	860	802	902	918	906	87572
Goods Vehicle														
Multi Axled/Articulated Vehicle	278	0	0	0	0	0	0	0	0	0	0	0	0	278
Trucks and Lorries	2730	8	7	6	5	4	3	2	2	1	1	2	1	2772
Total	3008	8	7	6	5	4	3	2	2	1	1	2	1	3050
Light Goods Vehicles														
4 Wheelers	1718	11	12	11	10	12	11	13	12	11	10	11	9	1851
3 Wheelers	1349	7	6	5	4	3	2	1	3	2	2	2	1	1387
Total	3067	18	18	16	14	15	13	14	15	13	12	13	10	3238
Buses														
Stage Carriages	464	0	0	0	0	0	0	0	0	0	0	0	0	464
Contract Carriages	54	0	0	0	0	0	0	0	0	0	0	0	0	54
Private Service Vehicles	41	0	0	0	0	0	0	0	0	0	0	0	0	41
Educational Institution Buses	86	3	2	3	2	1	3	2	1	0	2	1	2	108
Other Buses	24	2	1	1	0	0	0	0	0	1	0	0	0	29
Total	666	5	3	4	2	1	3	2	1	0	2	1	2	692
Taxies														
Motor Cabs	626	9	8	7	6	5	4	3	2	1	2	1	1	675
Maxi cabs	599	6	6	6	4	1	1	2	1	2	1	2	1	632
Other Cabs	40	0	0	0	0	0	0	0	0	0	0	0	0	40
Total	1265	15	14	13	10	6	5	5	3	3	3	3	2	1347
Light passenger Vehicles														
Auto rickshaws	2748	33	31	30	24	28	27	21	24	16	21	23	21	3047
4 to 6 Seaters	55	0	0	0	0	0	0	0	0	0	0	0	0	55
Total	2803	33	31	30	24	28	27	21	24	16	21	23	21	3102
Other Vehicles	720	0	0	0	0	0	0	0	0	0	0	0	0	720
Total Transport Vehicles	11529	79	73	69	55	54	51	44	45	33	39	42	36	12149
Total(Transport+ NonTransport)	68326	748	741	756	721	712	725	821	768	712	812	824	815	77481

39. Bhalki(KA-39)

Category of vehicles	31.03.2017	Vehicle newly Registered in the year 2017-18												31.03.2018
		April	May	June	July	Aug	Sept	Oct	Nov	Dec	Jan	Feb	Mar	
Two Wheelers	49188	215	214	213	231	221	232	177	231	214	224	212	439	52011
Cars	2050	9	8	7	5	9	8	21	20	14	12	11	17	2191
Jeeps	157	0	0	0	0	0	0	0	0	0	0	0	0	157
Omni buses	404	0	0	0	0	0	0	0	0	0	0	0	0	404
Tractors	2031	9	7	6	4	3	5	8	7	17	12	9	36	2154
Trailors	1535	5	4	5	3	2	4	0	3	6	8	7	10	1592
Construction Equipment vehicle	0	0	0	0	0	0	0	0	0	0	0	0	0	0
Other Vehicles	32	1	2	1	2	1	3	0	2	1	1	2	0	48
Total Non-Transport Vehicle	55397	239	235	232	245	236	252	206	263	252	257	241	502	58557
Goods Vehicle														
Multi Axled/Articulated Vehicle	114	1	1	1	1	1	1	1	2	3	2	2	1	131
Trucks and Lorries	1064	4	3	2	1	0	0	1	1	3	1	1	11	1092
Total	1178	5	4	3	2	1	1	2	3	6	3	3	12	1223
Light Goods Vehicles														
4 Wheelers	1138	1	2	2	2	3	2	4	3	8	7	6	5	1183
3 Wheelers	533	1	1	2	1	1	1	3	1	4	3	2	7	560
Total	1671	2	3	4	3	4	3	7	4	12	10	8	12	1743
Buses														
Stage Carriages	7	0	0	0	0	0	0	0	0	0	0	0	0	7
Contract Carriages	38	0	0	0	0	0	0	0	0	0	0	0	0	38
Private Service Vehicles	31	0	0	0	0	0	0	0	0	0	0	0	0	31
Educational Institution Buses	79	0	0	0	0	0	0	2	0	0	0	0	1	82
Other Buses	6	0	0	0	0	0	0	0	0	0	0	0	0	6
Total	161	0	0	0	0	0	0	2	0	0	0	0	1	164
Taxies														
Motor Cabs	541	1	2	1	1	2	1	5	2	5	3	4	0	568
Maxi cabs	454	1	1	2	1	1	2	0	1	0	2	1	1	467
Other Cabs	12	0	0	0	0	0	0	0	0	0	0	0	1	13
Total	1007	2	3	3	2	3	3	5	3	5	5	5	2	1048
Light passenger Vehicles														
Auto rickshaws	1069	1	1	1	2	1	2	1	2	1	1	2	2	1086
4 to 6 Seaters	41	0	0	0	0	0	0	0	0	0	0	0	0	41
Total	1110	1	1	1	2	1	2	1	2	1	1	2	2	1127
Other Vehicles	635	0	1	1	0	0	1	1	0	16	1	1	1	658
Total Transport Vehicles	5762	10	12	12	9	9	10	18	12	40	20	19	30	5963
Total(Transport+ Non Transport)	61159	249	247	244	254	245	262	224	275	292	277	260	532	64520

40.Chikkaballapur (KA-40)

Category of vehicles	31.03.2017	Vehicle newly Registered in the year 2017-18												31.03.2018
		April	May	June	July	Aug	Sept	Oct	Nov	Dec	Jan	Feb	Mar	
Two Wheelers	137784	1245	1375	1545	1452	1343	1262	1320	1602	1208	1094	1210	1750	154190
Cars	8109	70	79	86	54	77	95	89	82	41	74	69	105	9030
Jeeps	141	0	0	1	0	0	0	0	0	0	0	0	0	142
Omni buses	1691	24	18	20	17	24	18	32	26	11	27	31	20	1959
Tractors	11411	41	76	70	49	51	39	73	58	49	52	42	60	12071
Trailors	6859	24	29	25	19	19	14	20	30	18	26	31	33	7147
Construction Equipment vehicle	237	0	0	0	0	0	0	0	0	0	0	0	0	237
Other Vehicles	1384	5	4	12	10	4	7	4	3	6	4	2	8	1453
Total Non-Transport Vehicle	167616	1409	1581	1759	1601	1518	1435	1538	1801	1333	1277	1385	1976	186229
Goods Vehicle														
Multi Axled/Articulated Vehicle	793	8	11	8	8	8	4	2	4	4	4	3	23	880
Trucks and Lorries	2642	2	1	0	2	0	6	1	7	16	2	5	6	2690
Total	3435	10	12	8	10	8	10	3	11	20	6	8	29	3570
Light Goods Vehicles														
4 Wheelers	3349	35	25	29	21	15	46	64	56	34	46	37	53	3810
3 Wheelers	636	3	6	5	7	8	8	6	5	1	6	4	11	706
Total	3985	38	31	34	28	23	54	70	61	35	52	41	64	4516
Buses														
Stage Carriages	775	0	2	2	0	0	0	0	1	0	0	0	0	780
Contract Carriages	47	0	0	0	0	0	0	0	0	0	0	0	0	47
Private Service Vehicles	19	0	0	0	0	0	0	0	0	0	0	0	0	19
Educational Institution Buses	366	3	1	16	6	5	4	3	2	8	1	2	3	420
Other Buses	207	4	4	2	2	14	6	12	29	23	15	11	19	348
Total	1414	7	7	20	8	19	10	15	32	31	16	13	22	1614
Taxies														
Motor Cabs	1730	20	32	17	10	20	23	18	13	19	24	12	22	1960
Maxi cabs	819	3	1	4	1	2	1	1	1	0	4	3	5	845
Other Cabs	9	0	0	0	0	0	0	0	0	0	0	0	0	9
Total	2558	23	33	21	11	22	24	19	14	19	28	15	27	2814
Light passenger Vehicles														
Auto rickshaws	3840	25	31	35	15	38	25	2	20	16	16	11	0	4074
4 to 6 Seaters	416	0	0	4	0	1	4	0	1	0	0	0	19	445
Total	4256	25	31	39	15	39	29	2	21	16	16	11	19	4519
Other Vehicles	1285	2	0	4	13	0	0	2	0	2	8	7	0	1323
Total Transport Vehicles	16933	105	114	126	85	111	127	111	139	123	126	95	161	18356
Total(Transport+NonTransport)	184549	1514	1695	1885	1686	1629	1562	1649	1940	1456	1403	1480	2137	204585

41. R.R.Nagar (KA-41)

Category of vehicles	31.03.2017	Vehicle newly Registered in the year 2017-18												31.03.2018
		April	May	June	July	Aug	Sept	Oct	Nov	Dec	Jan	Feb	Mar	
Two Wheelers	223808	1978	1875	5110	1772	2749	1900	2154	1727	637	1454	1321	1213	247698
Cars	54040	431	419	643	417	547	550	621	356	200	421	425	412	59482
Jeeps	123	0	0	0	0	31	0	0	0	0	0	0	0	154
Omni buses	2559	24	18	26	18	0	28	25	11	7	21	15	14	2766
Tractors	861	2	3	2	1	3	1	1	3	1	2	1	1	882
Trailors	759	1	1	3	0	3	2	1	3	0	1	2	3	779
Construction Equipment vehicle	177	0	0	0	0	0	0	0	0	0	0	0	0	177
Other Vehicles	918	0	0	0	0	0	0	0	0	0	0	0	0	918
Total Non-Transport Vehicle	283245	2436	2316	5784	2208	3333	2481	2802	2100	845	1899	1764	1643	312856
Goods Vehicle														
Multi Axled/Articulated Vehicle	674	0	0	0	5	9	7	8	13	3	6	5	7	737
Trucks and Lorries	3662	15	12	17	17	14	12	11	10	5	10	11	9	3805
Total	4336	15	12	17	22	23	19	19	23	8	16	16	16	4542
Light Goods Vehicles														
4 Wheelers	3521	41	45	31	24	38	29	27	44	50	32	35	24	3941
3 Wheelers	3926	54	41	27	38	47	33	32	39	18	21	24	21	4321
Total	7447	95	86	58	62	85	62	59	83	68	53	59	45	8262
Buses														
Stage Carriages	196	0	0	0	0	0	0	0	0	0	0	0	0	196
Contract Carriages	3	0	0	0	0	0	0	0	0	0	0	0	0	3
Private Service Vehicles	99	0	0	0	0	0	0	0	0	0	0	0	0	99
Educational Institution Buses	623	1	2	36	13	2	3	10	1	4	2	3	2	702
Other Buses	71	0	0	0	0	0	0	0	0	1	0	0	0	72
Total	992	1	2	36	13	2	3	10	1	5	2	3	2	1072
Taxies														
Motor Cabs	9752	88	79	51	37	68	45	52	44	27	41	45	31	10360
Maxi cabs	2683	15	16	7	6	17	13	14	14	2	11	12	11	2821
Other Cabs	569	0	0	0	0	0	0	0	0	0	0	0	0	569
Total	13004	103	95	58	43	85	58	66	58	29	52	57	42	13750
Light passenger Vehicles														
Auto rickshaws	11470	24	27	18	22	44	29	31	46	12	11	10	21	11765
4 to 6 Seaters	57	0	0	0	0	0	0	0	0	2	0	0	0	59
Total	11527	24	27	18	22	44	29	31	46	14	11	10	21	11824
Other Vehicles	1069	8	7	3	17	17	4	3	6	0	3	2	3	1142
Total Transport Vehicles	38375	246	229	190	179	256	175	188	217	124	137	147	129	40592
Total(Transport+ NonTransport)	321620	2682	2545	5974	2387	3589	2656	2990	2317	969	2036	1911	1772	353448

42. Ramnagar (KA-42)

Category of vehicles	31.03.2017	Vehicle newly Registered in the year 2017-18												31.03.2018
		April	May	June	July	Aug	Sept	Oct	Nov	Dec	Jan	Feb	Mar	
Two Wheelers	239767	809	1101	1258	1020	1200	1129	1491	1278	770	889	1311	957	252980
Cars	28085	106	65	152	99	127	130	177	140	47	207	138	121	29594
Jeeps	503	0	0	0	0	0	0	0	0	0	0	0	0	503
Omni buses	1417	0	0	0	0	0	0	0	0	0	0	0	0	1417
Tractors	11407	28	55	49	36	18	34	34	36	22	15	18	15	11767
Trailors	3379	26	19	22	25	16	22	22	30	10	14	15	12	3612
Construction Equipment vehicle	230	0	0	0	0	0	0	0	0	0	0	0	0	230
Other Vehicles	2883	2	5	8	17	9	4	4	4	0	0	0	0	2936
Total Non-Transport Vehicle	287671	971	1245	1489	1197	1370	1319	1728	1488	849	1125	1482	1105	303039
Goods Vehicle														
Multi Axled/Articulated Vehicle	1462	3	2	0	0	0	9	1	0	3	13	4	8	1505
Trucks and Lorries	4597	7	2	1	2	2	3	18	5	7	3	1	2	4650
Total	6059	10	4	1	2	2	12	19	5	10	16	5	10	6155
Light Goods Vehicles														
4 Wheelers	6516	13	12	30	23	24	33	26	26	11	36	45	32	6827
3 Wheelers	5188	6	11	10	7	10	11	6	0	9	11	8	7	5284
Total	11704	19	23	40	30	34	44	32	26	20	47	53	39	12111
Buses														
Stage Carriages	1465	0	0	0	0	0	0	0	0	0	2	0	0	1467
Contract Carriages	110	0	0	0	0	0	2	0	0	0	0	0	0	112
Private Service Vehicles	365	0	0	0	0	0	0	13	39	0	0	2	1	420
Educational Institution Buses	1814	5	3	14	9	2	0	0	0	1	2	0	0	1850
Other Buses	844	0	0	0	0	0	0	0	0	0	0	0	0	844
Total	4598	5	3	14	9	2	2	13	39	1	4	2	1	4693
Taxies														
Motor Cabs	8367	19	26	22	8	29	16	0	17	30	51	49	47	8681
Maxi cabs	3216	2	0	0	1	1	2	19	1	0	1	0	0	3243
Other Cabs	650	0	0	0	0	0	0	0	0	0	0	0	0	650
Total	12233	21	26	22	9	30	18	19	18	30	52	49	47	12574
Light passenger Vehicles														
Auto rickshaws	7844	12	3	21	12	13	9	0	15	3	12	20	15	7979
4 to 6 Seaters	312	0	0	0	0	0	0	0	0	0	0	0	0	312
Total	8156	12	3	21	12	13	9	0	15	3	12	20	15	8291
Other Vehicles	2286	0	0	0	0	0	0	0	0	2	0	1	2	2291
Total Transport Vehicles	45036	67	59	98	62	81	85	83	103	66	131	130	114	46115
Total(Transport+ NonTransport)	332707	1038	1304	1587	1259	1451	1404	1811	1591	915	1256	1612	1219	349154

43. Devanahalli (KA-43)

Category of vehicles	31.03.2017	Vehicle newly Registered in the year 2017-18												31.03.2018
		April	May	June	July	Aug	Sept	Oct	Nov	Dec	Jan	Feb	Mar	
Two Wheelers	141191	890	880	874	854	942	846	823	812	805	821	832	806	151376
Cars	20281	69	71	64	72	78	69	79	64	74	64	72	68	21125
Jeeps	184	0	0	0	0	0	0	0	0	0	0	0	0	184
Omni buses	501	0	0	0	0	0	0	0	0	0	0	0	0	501
Tractors	5160	7	9	8	4	3	2	2	1	3	2	1	2	5204
Trailors	3927	6	5	4	2	1	1	1	0	1	1	2	1	3952
Construction Equipment vehicle	182	0	0	0	0	0	0	0	0	0	0	0	0	182
Other Vehicles	698	0	0	0	0	0	0	0	0	0	0	0	0	698
Total Non-Transport Vehicle	172124	972	965	950	932	1024	918	905	877	883	888	907	877	183222
Goods Vehicle	0													0
Multi Axled/Articulated Vehicle	573	4	5	4	3	2	5	4	5	3	2	1	2	613
Trucks and Lorries	2856	2	1	1	1	2	3	2	1	1	1	2	1	2874
Total	3429	6	6	5	4	4	8	6	6	4	3	3	3	3487
Light Goods Vehicles	0													0
4 Wheelers	3463	25	23	21	20	26	24	23	22	24	21	17	21	3730
3 Wheelers	446	4	3	2	1	2	2	1	1	2	1	2	2	469
Total	3909	29	26	23	21	28	26	24	23	26	22	19	23	4199
Buses	0													0
Stage Carriages	37	0	0	0	0	0	0	0	0	0	0	0	0	37
Contract Carriages	89	0	0	0	0	0	0	0	0	0	0	0	0	89
Private Service Vehicles	247	1	2	1	2	1	2	1	2	1	2	1	2	265
Educational Institution Buses	309	0	0	0	0	0	0	0	0	0	0	0	0	309
Other Buses	15	0	0	0	0	0	0	0	0	0	0	0	0	15
Total	697	1	2	1	2	1	2	1	2	1	2	1	2	715
Taxis	0													0
Motor Cabs	287	4	3	2	1	1	1	2	1	2	1	2	1	308
Maxi cabs	313	0	0	0	0	0	0	0	0	0	0	0	0	313
Other Cabs	137	0	0	0	0	0	0	0	0	0	0	0	0	137
Total	737	4	3	2	1	1	1	2	1	2	1	2	1	758
Light passenger Vehicles	0													0
Auto rickshaws	1471	11	13	12	11	13	16	14	13	12	11	10	12	1619
4 to 6 Seaters	337	0	0	0	0	0	0	0	0	0	0	0	0	337
Total	1808	11	13	12	11	13	16	14	13	12	11	10	12	1956
Other Vehicles	2524	2	1	1	1	2	1	1	2	1	1	1	1	2539
Total Transport Vehicles	13104	53	51	44	40	49	54	48	47	46	40	36	42	13654
Total(Transport+ NonTransport)	185228	1025	1016	994	972	1073	972	953	924	929	928	943	919	196876

44. Tipatur (KA-44)

Category of vehicles	31.03.2017	Vehicle newly Registered in the year 2017-18												31.03.2018
		April	May	June	July	Aug	Sept	Oct	Nov	Dec	Jan	Feb	Mar	
Two Wheelers	126698	923	751	846	711	821	996	882	1024	680	882	921	996	137131
Cars	8879	55	43	53	46	52	62	59	54	34	46	51	82	9516
Jeeps	16	0	0	0	0	0	0	0	0	0	0	0	0	16
Omni buses	400	0	0	0	0	0	0	0	0	0	0	0	0	400
Tractors	10380	33	53	43	45	42	92	32	42	54	44	34	70	10964
Trailors	7157	22	42	33	27	31	62	19	18	32	24	25	40	7532
Construction Equipment vehicle	224	0	0	0	0	0	0	0	0	0	0	0	0	224
Other Vehicles	1023	4	2	1	0	0	2	0	0	2	3	2	6	1045
Total Non-Transport Vehicle	154777	1037	891	976	829	946	1214	992	1138	802	999	1033	1194	166828
Goods Vehicle														
Multi Axled/Articulated Vehicle	258	5	2	0	1	1	0	1	6	0	1	6	0	281
Trucks and Lorries	757	1	0	1	2	1	2	1	2	4	5	3	4	783
Total	1015	6	2	1	3	0	2	2	8	4	6	9	4	1062
Light Goods Vehicles														
4 Wheelers	2319	13	18	17	8	7	19	19	23	15	13	18	21	2510
3 Wheelers	1629	7	10	6	5	4	3	8	13	7	16	14	8	1730
Total	3964	20	28	23	13	11	22	27	36	22	29	32	29	4256
Buses														
Stage Carriages	1	0	0	0	0	0	0	0	0	0	0	0	0	1
Contract Carriages	36	0	0	0	0	0	0	0	0	0	0	0	0	36
Private Service Vehicles	40	0	0	0	0	0	0	0	0	0	0	0	0	40
Educational Institution Buses	150	0	0	6	7	5	0	0	1	0	0	2	2	173
Other Buses	41	0	0	0	0	0	0	0	0	0	0	0	0	41
Total	268	0	0	6	7	5	0	0	1	0	0	2	2	291
Taxis														
Motor Cabs	5	0	0	0	0	0	0	0	0	0	0	0	0	5
Maxi cabs	393	1	0	2	3	2	1	1	5	2	3	3	0	416
Other Cabs	543	9	4	5	5	2	15	7	7	4	5	6	6	618
Total	941	10	4	7	8	4	16	8	12	6	8	9	6	1039
Light passenger Vehicles														
Auto rickshaws	3345	17	18	26	33	31	14	9	8	6	2	6	11	3526
4 to 6 Seaters	446	0	0	0	0	0	0	0	0	0	0	0	0	446
Total	3791	17	18	26	33	31	14	9	8	6	2	6	11	3972
Other Vehicles	1102	0	4	2	4	4	0	132	0	2	3	1	2	1102
Total Transport Vehicles	11081	51	63	53	76	82	54	149	48	26	44	69	82	11722
Total(Transport+ NonTransport)	165858	1120	1287	1143	1035	1122	1268	1075	959	597	603	761	1152	178550

45. Hunsur (KA-45)

Category of vehicles	31.03.2016	Vehicle newly Registered in the year 2017-18												31.03.2018
		April	May	June	July	Aug	Sept	Oct	Nov	Dec	Jan	Feb	Mar	
Two Wheelers	124345	948	1080	948	987	940	1019	924	1384	1142	1210	1128	1125	137180
Cars	10325	47	73	45	56	57	49	49	56	7	41	60	50	10915
Jeeps	254	0	0	0	0	0	2	0	0	0	0	0	0	256
Omni buses	578	0	0	0	0	0	0	0	0	0	0	0	0	578
Tractors	8034	54	109	84	74	59	49	41	83	85	74	157	98	9001
Trailors	5898	18	27	30	24	19	16	11	32	33	21	64	54	6247
Construction Equipment vehicle	0	0	0	0	0	0	0	0	0	0	0	0	0	0
Other Vehicles	277	0	0	0	0	0	0	0	0	0	0	0	0	277
Total Non-Transport Vehicle	149711	1067	1289	1107	1141	1075	1135	1025	1555	1267	1346	1409	1327	164454
Goods Vehicle														
Multi Axled/Articulated Vehicle	109	0	0	0	0	1	0	0	0	0	0	1	0	111
Trucks and Lorries	1435	0	1	0	1	0	1	0	0	1	1	2	1	1443
Total	1544	0	1	0	1	1	1	0	0	1	1	3	1	1554
Light Goods Vehicles														
4 Wheelers	3883	39	12	18	15	39	23	39	51	18	21	52	32	4242
3 Wheelers	2516	12	30	29	21	17	32	45	35	27	24	36	21	2845
Total	6399	51	42	47	36	56	55	84	86	45	45	88	53	7087
Buses														
Stage Carriages	26	0	0	0	0	0	0	0	0	0	0	0	0	26
Contract Carriages	0	0	0	0	0	0	0	0	0	0	0	0	0	0
Private Service Vehicles	23	0	0	0	0	0	0	0	0	0	0	0	0	23
Educational Institution Buses	186	3	12	6	4	2	1	1	2	0	2	2	1	222
Other Buses	15	0	0	0	0	0	0	0	0	0	0	0	0	15
Total	250	3	12	6	4	2	1	1	2	0	2	2	1	286
Taxies														
Motor Cabs	1258	4	5	4	2	9	5	8	8	6	7	14	9	1339
Maxi cabs	734	4	2	3	3	1	2	2	1	0	2	2	1	757
Other Cabs	0	0	0	0	0	0	0	0	0	0	0	0	0	0
Total	1992	8	7	7	5	10	7	10	9	6	9	16	10	2096
Light passenger Vehicles														
Auto rickshaws	2946	11	7	19	18	7	5	10	8	8	12	21	13	3085
4 to 6 Seaters	0	0	0	0	0	0	0	0	0	0	0	0	0	0
Total	2946	11	7	19	18	7	5	10	8	8	12	21	13	3085
Other Vehicles	1815	0	0	0	0	0	0	0	0	0	0	0	0	1815
Total Transport Vehicles	14946	73	69	79	64	76	69	105	105	60	69	130	78	15923
Total(Transport+ NonTransport)	164657	1140	1358	1186	1205	1151	1204	1130	1660	1327	1415	1539	1405	180377

46. Sakaleshpur (KA-46)

Category of vehicles	31.03.2017	Vehicle newly Registered in the year 2017-18												31.03.2018
		April	May	June	July	Aug	Sept	Oct	Nov	Dec	Jan	Feb	Mar	
Two Wheelers	69640	286	306	262	287	276	254	274	259	306	274	301	298	73023
Cars	9472	61	59	52	61	59	51	52	35	24	49	51	42	10068
Jeeps	448	3	4	0	0	0	0	0	0	0	0	0	0	455
Omni buses	455	0	0	1	2	1	1	2	1	2	0	2	1	468
Tractors	6723	8	6	12	11	13	12	14	2	17	15	12	11	6856
Trailors	3452	0	1	8	4	4	3	2	1	2	11	4	3	3495
Construction Equipment vehicle	314	0	0	0	0	0	0	0	1	2	1	1	1	320
Other Vehicles	993	2	0	0	0	0	0	0	0	0	2	0	0	997
Total Non-Transport Vehicle	91497	360	376	335	365	353	321	344	299	353	352	371	356	95682
Goods Vehicle														
Multi Axled/Articulated Vehicle	469	1	0	0	0	0	0	0	0	0	0	0	0	470
Trucks and Lorries	1544	1	18	15	14	12	12	13	3	2	1	8	9	1652
Total	2013	2	18	15	14	12	12	13	3	2	1	8	9	2122
Light Goods Vehicles														
4 Wheelers	1662	8	6	0	0	0	0	0	24	14	29	12	11	1766
3 Wheelers	1390	5	6	0	0	1	1	2	0	2	0	1	0	1408
Total	3052	13	12	0	0	1	1	2	24	16	29	13	11	3174
Buses														
Stage Carriages	79	0	0	0	0	0	0	0	0	0	0	0	0	79
Contract Carriages	0	0	1	0	0	0	0	0	0	0	0	0	0	1
Private Service Vehicles	27	0	1	0	0	0	1	2	0	0	0	0	0	31
Educational Institution Buses	24	0	0	0	0	0	0	0	0	0	0	0	0	24
Other Buses	55	0	0	3	2	1	0	0	0	0	0	0	0	61
Total	185	0	2	3	2	1	1	2	0	0	0	0	0	196
Taxies														
Motor Cabs	904	0	0	0	0	0	0	0	4	1	1	2	1	913
Maxi cabs	449	2	0	0	1	2	3	2	0	3	0	1	2	465
Other Cabs	3	0	0	0	0	0	0	0	0	0	0	0	0	3
Total	1356	2	0	0	1	2	3	2	4	4	1	3	3	1381
Light passenger Vehicles														
Auto rickshaws	2357	0	0	8	7	6	5	4	4	4	5	3	4	2407
4 to 6 Seaters	1	2	0	0	0	0	0	0	0	0	0	0	0	3
Total	2358	2	0	8	7	6	5	4	4	4	5	3	4	2410
Other Vehicles	474	1	1	2	1	2	1	2	0	0	0	0	1	485
Total Transport Vehicles	9438	20	33	28	25	24	23	25	35	26	36	27	28	9768
Total(Transport+ NonTransport)	100935	380	409	363	390	377	344	369	334	379	388	398	384	105450

47. Honnavara (KA-47)

Category of vehicles	31.03.2017	Vehicle newly Registered in the year 2017-18												31.03.2018
		April	May	June	July	Aug	Sept	Oct	Nov	Dec	Jan	Feb	Mar	
Two Wheelers	109090	821	804	821	810	834	856	678	742	749	673	817	802	118497
Cars	6741	76	74	64	60	54	61	87	74	48	56	58	62	7515
Jeeps	129	0	0	0	0	0	0	0	0	0	0	0	0	129
Omni buses	771	3	4	2	5	4	4	16	8	5	3	5	3	833
Tractors	1218	0	0	0	0	0	0	0	0	0	0	0	0	1218
Trailors	50	0	0	0	0	0	0	0	0	0	0	0	0	50
Construction Equipment vehicle	35	0	0	0	0	0	0	0	0	0	0	0	0	35
Other Vehicles	464	5	6	4	1	2	1	6	5	0	11	7	0	512
Total Non-Transport Vehicle	118498	905	888	891	876	894	922	787	829	802	743	887	867	128789
Goods Vehicle														
Multi Axled/Articulated Vehicle	550	0	0	0	0	0	0	0	0	0	0	0	0	550
Trucks and Lorries	2056	2	3	2	1	2	2	5	3	12	4	5	5	2102
Total	2606	2	3	2	1	2	2	5	3	12	4	5	5	2652
Light Goods Vehicles														
4 Wheelers	1539	15	14	12	10	6	8	22	15	3	16	22	21	1703
3 Wheelers	403	2	3	2	0	0	0	2	1	0	2	3	1	419
Total	1942	17	17	14	10	6	8	24	16	3	18	25	22	2122
Buses														
Stage Carriages	256	0	0	0	0	0	0	0	0	0	0	0	0	256
Contract Carriages	12	0	0	0	0	0	0	0	0	0	0	0	0	12
Private Service Vehicles	24	0	0	0	0	0	0	0	0	0	0	0	0	24
Educational Institution Buses	177	0	0	0	3	2	1	1	2	4	2	1	1	194
Other Buses	15	0	0	0	0	0	0	0	0	0	0	0	0	15
Total	484	0	0	0	3	2	1	1	2	4	2	1	1	501
Taxies														
Motor Cabs	1314	2	3	2	2	1	1	6	4	2	10	5	5	1357
Maxi cabs	589	1	1	1	1	2	1	0	0	1	1	1	1	600
Other Cabs	1	0	0	0	0	0	0	0	0	0	0	0	0	1
Total	1904	3	4	3	3	3	2	6	4	3	11	6	6	1958
Light passenger Vehicles														
Auto rickshaws	2352	17	18	15	15	13	12	37	24	9	19	31	33	2595
4 to 6 Seaters	95	0	0	0	0	0	0	0	0	0	0	0	0	95
Total	2447	17	18	15	15	13	12	37	24	9	19	31	33	2690
Other Vehicles	780	1	1	2	0	2	1	0	2	1	0	0	1	791
Total Transport Vehicles	10163	40	43	36	32	28	26	73	51	32	54	68	68	10714
Total(Transport+ NonTransport)	128661	945	931	927	908	922	948	860	880	834	797	955	935	139503

48. Jamakhandi (KA-48)

Category of vehicles	31.03.2017	Vehicle newly Registered in the year 2017-18												31.03.2018
		April	May	June	July	Aug	Sept	Oct	Nov	Dec	Jan	Feb	Mar	
Two Wheelers	119827	1424	1321	1046	775	852	798	931	1450	866	909	888	846	131933
Cars	5665	63	59	47	42	49	49	75	75	39	63	67	59	6352
Jeeps	353	0	0	0	0	0	0	0	0	0	0	0	0	353
Omni buses	2680	10	12	11	15	13	12	12	15	3	9	5	11	2808
Tractors	11147	45	43	67	61	40	62	43	52	63	72	45	44	11784
Trailors	11528	16	12	20	33	27	39	37	13	17	25	24	21	11812
Construction Equipment vehicle	324	0	0	0	0	0	0	0	0	0	0	0	0	324
Other Vehicles	442	6	5	5	5	4	3	4	9	6	11	10	6	516
Total Non-Transport Vehicle	151966	1564	1452	1196	931	985	963	1102	1614	994	1089	1039	987	165882
Goods Vehicle														
Multi Axled/Articulated Vehicle	204	0	0	0	0	4	0	0	0	1	0	0	3	212
Trucks and Lorries	1057	1	2	1	0	5	4	4	8	8	9	5	11	1115
Total	1261	1	2	1	0	9	4	4	8	9	9	5	14	1327
Light Goods Vehicles														
4 Wheelers	2282	26	25	25	29	26	26	37	35	17	32	33	34	2627
3 Wheelers	1111	5	4	6	4	4	3	3	3	0	5	4	1	1153
Total	3393	31	29	31	33	30	29	40	38	17	37	37	35	3780
Buses														
Stage Carriages	0	0	0	0	0	0	0	0	0	0	0	0	0	0
Contract Carriages	14	0	0	0	0	0	0	0	0	0	0	0	0	14
Private Service Vehicles	5	0	0	0	0	0	0	0	0	0	0	0	0	5
Educational Institution Buses	198	1	3	0	13	6	6	1	9	2	1	0	2	242
Other Buses	15	0	0	0	0	0	0	0	0	0	0	0	0	15
Total	232	1	3	0	13	6	6	1	9	2	1	0	2	276
Taxies														
Motor Cabs	673	1	2	5	1	3	4	2	2	3	4	7	15	722
Maxi cabs	835	1	1	2	3	1	1	1	2	1	1	2	4	855
Other Cabs	0	0	0	0	0	0	0	0	0	0	0	0	0	0
Total	1508	2	3	7	4	4	5	3	4	4	5	9	19	1577
Light passenger Vehicles														
Auto rickshaws	2345	18	16	17	18	22	16	3	7	2	4	8	12	2488
4 to 6 Seaters	110	0	0	0	0	0	0	0	0	0	0	0	0	110
Total	2455	18	16	17	18	22	16	3	7	2	4	8	12	2598
Other Vehicles	1267	1	3	0	0	0	3	3	0	3	1	0	6	1287
Total Transport Vehicles	10116	54	56	56	68	71	63	54	66	37	57	59	88	10845
Total(Transport+ NonTransport)	162082	1618	1508	1252	999	1056	1026	1156	1680	1031	1146	1098	1075	176727

49. Gokak (KA-49)

Category of vehicles	31.03.2017	Vehicle newly Registered in the year 2017-18												31.03.2018
		April	May	June	July	Aug	Sept	Oct	Nov	Dec	Jan	Feb	Mar	
Two Wheelers	133162	830	969	875	874	807	766	546	1166	1342	682	1211	1021	144251
Cars	6135	47	35	34	25	35	39	39	67	25	48	52	51	6632
Jeeps	250	0	0	0	0	0	0	0	0	0	0	0	0	250
Omni buses	2004	0	0	0	0	0	0	0	0	0	0	0	0	2004
Tractors	6414	14	28	27	24	14	30	17	19	18	30	18	19	6672
Trailors	7603	16	25	24	21	17	49	18	19	12	19	14	13	7850
Construction Equipment vehicle	141	2	3	2	2	8	3	0	4	1	4	3	2	175
Other Vehicles	591	0	0	0	0	0	0	0	2	2	3	2	3	603
Total Non-Transport Vehicle	156300	909	1060	962	946	881	887	620	1277	1400	786	1300	1109	168437
Goods Vehicle														
Multi Axled/Articulated Vehicle	234	0	0	0	0	0	0	0	0	0	0	0	0	234
Trucks and Lorries	2652	0	0	0	0	2	0	0	0	1	5	4	3	2667
Total	2886	0	0	0	0	2	0	0	0	1	5	4	3	2901
Light Goods Vehicles														
4 Wheelers	1979	8	15	12	11	17	6	14	28	11	23	21	22	2167
3 Wheelers	181	4	3	2	2	0	1	1	4	2	4	3	2	209
Total	2160	12	18	14	13	17	7	15	32	13	27	24	24	2376
Buses														
Stage Carriages	50	0	0	0	0	0	0	0	0	0	0	0	0	50
Contract Carriages	0	0	0	0	0	0	0	0	0	0	0	0	0	0
Private Service Vehicles	8	0	0	0	0	0	0	0	0	0	0	0	0	8
Educational Institution Buses	88	2	1	2	1	2	2	4	1	0	1	2	1	107
Other Buses	3	0	0	0	0	0	0	0	0	0	0	0	0	3
Total	149	2	1	2	1	2	2	4	1	0	1	2	1	168
Taxies														
Motor Cabs	424	2	0	1	2	5	4	3	1	1	3	2	3	451
Maxi cabs	177	1	0	0	0	1	0	0	4	0	2	1	2	188
Other Cabs	3	0	0	1	1	0	0	0	0	0	0	0	0	5
Total	604	3	0	2	3	6	4	3	5	1	5	3	5	644
Light passenger Vehicles														
Auto rickshaws	635	1	2	2	1	2	1	5	1	1	1	1	1	654
4 to 6 Seaters	86	0	0	0	0	0	0	0	0	0	0	0	0	86
Total	721	1	2	2	1	2	1	5	1	1	1	1	1	740
Other Vehicles	929	0	0	0	0	0	0	1	1	0	0	0	0	931
Total Transport Vehicles	7449	18	21	20	18	29	14	28	40	16	39	34	34	7760
Total(Transport+ NonTransport)	163749	927	1081	982	964	910	901	648	1317	1416	825	1334	1143	176197

50. Yelahanka (KA-50)

Category of vehicles	31.03.2016	Vehicle newly Registered in the year 2017-18											31.03.2018	
		April	May	June	July	Aug	Sept	Oct	Nov	Dec	Jan	Feb		Mar
Two Wheelers	159148	1537	1629	1743	1220	1770	1485	1840	1502	789	1593	1570	1496	177322
Cars	39098	311	265	391	221	396	417	376	319	197	541	296	332	43160
Jeeps	734	0	0	0	0	0	0	0	0	0	0	0	0	734
Omni buses	1813	0	0	0	0	0	0	0	0	0	0	0	0	1813
Tractors	602	0	4	3	0	2	1	3	3	0	2	3	2	625
Trailors	349	0	4	2	0	2	1	3	2	1	1	3	2	370
Construction Equipment vehicle	374	0	3	0	6	2	0	0	5	0	0	0	2	392
Other Vehicles	618	0	0	0	0	0	0	0	0	0	0	0	0	618
Total Non-Transport Vehicle	202736	1848	1905	2139	1447	2172	1904	2222	1831	987	2137	1872	1834	225034
Goods Vehicle														
Multi Axled/Articulated Vehicle	584	13	2	1	0	2	12	3	2	5	3	7	5	639
Trucks and Lorries	916	0	7	26	13	25	33	38	50	12	32	32	24	1208
Total	1500	13	9	27	13	27	45	41	52	17	35	39	29	1847
Light Goods Vehicles														
4 Wheelers	2768	12	5	16	9	1	2	3	10	10	17	12	11	2876
3 Wheelers	1267	5	15	8	9	2	5	6	4	1	4	6	2	1334
Total	4035	17	20	24	18	3	7	9	14	11	21	18	13	4210
Buses														
Stage Carriages	64	0	0	0	0	0	0	0	0	0	0	0	0	64
Contract Carriages	2	0	0	0	0	0	0	0	0	0	0	0	0	2
Private Service Vehicles	26	0	0	0	0	3	0	0	0	0	1	0	1	31
Educational Institution Buses	895	1	12	22	13	28	1	12	2	1	2	0	4	993
Other Buses	257	0	0	0	0	0	0	0	0	0	0	0	0	257
Total	1244	1	12	22	13	31	1	12	2	1	3	0	5	1347
Taxis														
Motor Cabs	4746	67	60	35	34	46	33	23	22	17	40	24	30	5177
Maxi cabs	1476	11	1	3	1	1	1	2	2	1	2	3	7	1511
Other Cabs	1725	0	0	0	0	0	25	50	25	25	0	50	0	1900
Total	7947	78	61	38	35	47	59	75	49	43	42	77	37	8588
Light passenger Vehicles														
Auto rickshaws	1369	7	1	3	0	2	3	5	4	1	1	4	3	1403
4 to 6 Seaters	377	1	1	1	0	0	0	0	0	2	0	1	1	384
Total	1746	8	2	4	0	2	3	5	4	3	1	5	4	1787
Other Vehicles	1029	0	4	0	4	0	0	1	2	5	0	7	0	1052
Total Transport Vehicles	17501	117	108	115	83	110	115	143	123	80	102	146	88	18831
Total(Transport+ Non Transport)	220237	1965	2013	2254	1530	2282	2019	2365	1954	1067	2239	2018	1922	243865

51. Electronic city (KA-51)

Category of vehicles	31.03.2017	Vehicle newly Registered in the year 2017-18												31.03.2018
		April	May	June	July	Aug	Sept	Oct	Nov	Dec	Jan	Feb	Mar	
Two Wheelers	360383	3931	4509	2221	2311	4596	2711	3213	4121	1476	3121	3647	4050	400290
Cars	134160	959	910	1228	731	1136	1228	1212	1214	694	1002	780	795	146049
Jeeps	6	0	0	3	0	0	0	0	0	0	0	0	1	10
Omni buses	460	0	0	1	0	0	0	0	0	0	0	1	0	462
Tractors	1237	33	28	66	68	20	38	34	35	54	41	58	71	1783
Trailors	920	23	26	37	36	15	26	24	24	38	32	30	44	1275
Construction Equipment vehicle	866	9	8	33	34	0	3	2	3	3	2	14	11	988
Other Vehicles	3650	29	22	0	9	0	1521	54	24	613	62	200	201	6385
Total Non-Transport Vehicle	501682	4984	5503	3589	3189	5767	5527	4539	5421	2878	4260	4730	5173	557242
Goods Vehicle														
Multi Axled/Articulated Vehicle	3487	31	0	35	28	120	21	27	22	26	25	0	0	3822
Trucks and Lorries	9627	53	9	19	41	0	10	21	15	97	21	95	47	10055
Total	13114	84	9	54	69	120	31	48	37	123	46	95	47	13877
Light Goods Vehicles														
4 Wheelers	10955	151	104	160	158	163	160	154	161	0	125	194	181	12666
3 Wheelers	5066	12	5	10	1	35	9	24	31	11	17	22	17	5260
Total	16021	163	109	170	159	198	169	178	192	11	142	216	198	17926
Buses														
Stage Carriages	267	0	0	11	3	2	0	2	1	0	2	0	4	292
Contract Carriages	950	8	3	38	9	3	11	10	8	22	4	8	0	1074
Private Service Vehicles	1380	62	7	12	14	20	27	12	21	11	12	16	6	1600
Educational Institution Buses	2826	20	145	182	93	12	10	6	7	7	6	11	5	3330
Other Buses	2373	4	11	0	0	8	0	0	0	0	0	0	0	2396
Total	7796	94	166	243	119	45	48	30	37	40	24	35	15	8692
Taxis														
Motor Cabs	9557	433	300	223	147	250	191	243	241	74	198	100	118	12075
Maxi cabs	4740	39	17	86	22	60	58	48	51	0	32	32	38	5223
Other Cabs	312	0	0	4	1	0	0	0	0	0	0	1	1	319
Total	14609	472	317	313	170	310	249	291	292	74	230	133	157	17617
Light passenger Vehicles														
Auto rickshaws	1781	3	25	9	1	0	0	0	0	0	0	1	3	1823
4 to 6 Seaters	507	15	0	2	1	0	0	1	2	0	1	0	0	529
Total	2288	18	25	11	2	0	0	1	2	0	1	1	3	2352
Other Vehicles	4090	127	941	0	52	0	103	87	67	0	46	277	283	6073
Total Transport Vehicles	57918	958	1567	791	571	673	600	635	627	248	489	757	703	66537
Total(Transport+ Non Transport)	559600	5942	7070	4380	3760	6440	6127	5174	6048	3126	4749	5487	5876	623779

52. Nelamangala (KA-52)

Category of vehicles	31.03.2017	Vehicle newly Registered in the year 2017-18												31.03.2018
		April	May	June	July	Aug	Sept	Oct	Nov	Dec	Jan	Feb	Mar	
Two Wheelers	48715	493	553	566	688	698	602	681	601	302	957	1211	1124	57822
Cars	5506	75	95	107	59	103	115	117	89	0	153	94	84	6676
Jeeps	11	0	0	0	0	0	0	0	0	0	0	0	0	11
Omni buses	340	0	2	0	0	0	6	13	1	2	1	3	2	372
Tractors	971	5	6	15	10	2	9	8	3	2	7	14	11	1073
Trailors	877	4	1	11	4	1	6	5	3	3	6	10	9	950
Construction Equipment vehicle	60	0	0	0	0	0	0	0	0	0	0	0	0	60
Other Vehicles	793	18	11	18	9	12	6	10	5	6	21	15	12	950
Total Non-Transport Vehicle	57273	595	668	717	770	816	744	834	702	315	1145	1347	1242	67914
Goods Vehicle														
Multi Axled/Articulated Vehicle	400	1	4	2	9	1	1	0	2	2	20	47	21	512
Trucks and Lorries	2187	32	4	10	3	10	25	23	35	38	45	0	12	2442
Total	2567	33	8	12	12	11	26	23	37	40	65	47	33	2934
Light Goods Vehicles														
4 Wheelers	2735	29	30	27	25	28	45	38	45	45	96	54	42	3250
3 Wheelers	1875	30	18	19	10	7	14	14	25	27	25	33	26	2141
Total	4610	59	48	46	35	35	59	52	70	72	121	87	68	5391
Buses														
Stage Carriages	304	0	0	0	0	0	0	0	0	0	0	0	0	304
Contract Carriages	21	0	0	0	1	0	0	0	1	2	0	0	0	25
Private Service Vehicles	353	3	0	10	0	4	0	2	1	1	2	0	0	376
Educational Institution Buses	300	1	1	20	6	3	2	0	0	0	2	5	4	344
Other Buses	36	0	0	0	0	0	0	0	0	0	0	0	0	36
Total	1014	4	1	30	7	7	2	2	2	3	4	5	4	1085
Taxies														
Motor Cabs	1048	7	10	6	10	4	9	6	6	6	12	16	14	1156
Maxi cabs	532	6	6	3	3	1	3	1	2	2	3	1	2	568
Other Cabs	81	0	0	0	0	0	0	0	0	0	0	0	0	162
Total	1675	13	16	9	13	5	12	7	8	8	15	17	16	1900
Light passenger Vehicles														
Auto rickshaws	1747	14	10	16	20	10	5	9	21	24	6	13	11	1928
4 to 6 Seaters	206	0	0	0	0	0	0	0	0	1	0	4	3	214
Total	1953	14	10	16	20	10	5	9	21	25	6	17	14	2142
Other Vehicles	424	23	3	0	1	2	1	4	3	2	1	9	7	480
Total Transport Vehicles	12268	146	86	113	88	70	105	97	141	150	212	182	142	13957
Total(Transport+ NonTransport)	69541	741	754	830	858	886	849	931	843	465	1357	1529	1384	81871

53.K.R.Puram (KA-53)

Category of vehicles	31.03.2017	Vehicle newly Registered in the year 2017-18												31.03.2018
		April	May	June	July	Aug	Sept	Oct	Nov	Dec	Jan	Feb	Mar	
Two Wheelers	318585	3670	3775	3652	2848	4097	5091	4198	3173	1999	3218	3170	3021	360497
Cars	75177	921	930	925	181	889	944	798	646	454	1072	627	854	84418
Jeeps	0	0	0	0	2	0	0	0	0	0	0	0	0	2
Omni buses	34	0	0	0	0	0	0	0	0	0	0	0	0	34
Tractors	1242	12	11	10	319	5	0	5	5	10	2	2	4	1627
Trailors	1213	3	3	2	78	2	0	4	2	1	1	3	2	1314
Construction Equipment vehicle	0	0	0	0	0	0	0	0	0	0	0	0	0	0
Other Vehicles	1608	0	0	0	187	0	0	0	20	9	19	17	10	1870
Total Non-Transport Vehicle	397859	4606	4719	4589	3615	4993	6035	5005	3846	2473	4312	3819	3891	449762
Goods Vehicle														
Multi Axled/Articulated Vehicle	1481	2	2	1	24	2	15	2	1	0	3	8	7	1548
Trucks and Lorries	2977	15	17	15	9	39	51	43	28	13	13	32	21	3273
Total	4458	17	19	16	33	41	66	45	29	13	16	40	28	4821
Light Goods Vehicles														
4 Wheelers	8178	98	100	92	78	89	110	119	135	84	130	137	128	9478
3 Wheelers	1845	29	28	27	38	19	6	7	10	7	19	24	21	2080
Total	10023	127	128	119	116	108	116	126	145	91	149	161	149	11558
Buses														
Stage Carriages	214	0	0	0	13	0	0	0	0	0	0	0	0	227
Contract Carriages	17	0	0	0	0	0	0	0	0	0	0	0	0	17
Private Service Vehicles	649	1	1	1	1	0	2	0	7	2	2	0	2	668
Educational Institution Buses	1191	58	62	51	43	15	8	6	5	7	2	2	0	1450
Other Buses	92	26	30	32	16	0	5	5	5	5	5	0	0	221
Total	2163	85	93	84	73	15	15	11	17	14	9	2	2	2583
Taxis														
Motor Cabs	3943	215	220	232	25	102	102	68	54	39	209	48	51	5308
Maxi cabs	2572	12	16	14	15	13	32	18	3	0	21	22	18	2756
Other Cabs	1417	0	0	0	0	0	0	0	0	0	0	0	0	1417
Total	7932	227	236	246	40	115	134	86	57	39	230	70	69	9481
Light passenger Vehicles														
Auto rickshaws	5642	2	3	2	15	0	26	0	10	4	5	0	3	5712
4 to 6 Seaters	2914	0	0	0	0	10	2	4	0	0	0	0	0	2930
Total	8556	2	3	2	15	10	28	4	10	4	5	0	3	8642
Other Vehicles	5222	13	14	12	33	85	17	1	2	1	6	5	2	5413
Total Transport Vehicles	38354	471	493	479	310	374	376	273	260	162	415	278	253	42498
Total(Transport+ NonTransport)	436213	5077	5212	5068	3925	5367	6411	5278	4106	2635	4727	4097	4144	492260

54. Nagamangala (KA-54)

Category of vehicles	31.03.2017	Vehicle newly Registered in the year 2017-18												31.03.2018
		April	May	June	July	Aug	Sept	Oct	Nov	Dec	Jan	Feb	Mar	
Two Wheelers	48183	448	439	424	468	461	467	381	593	396	402	489	454	53605
Cars	2368	23	25	21	26	10	23	21	26	11	28	19	32	2633
Jeeps	11	0	0	0	0	0	0	0	0	0	0	0	0	11
Omni buses	120	0	0	0	0	0	0	0	0	0	0	0	0	120
Tractors	4017	13	31	24	30	25	28	35	28	26	45	49	42	4393
Trailors	2668	9	19	18	16	14	15	27	9	16	23	29	27	2890
Construction Equipment vehicle	89	0	0	0	0	0	0	0	0	0	0	0	0	89
Other Vehicles	1166	0	2	1	2	2	4	2	1	2	4	4	2	1192
Total Non-Transport Vehicle	58622	493	516	488	542	512	537	466	657	451	502	590	557	64933
Goods Vehicle														
Multi Axled/Articulated Vehicle	103	0	0	0	0	0	0	0	0	0	0	0	0	103
Trucks and Lorries	593	0	0	0	2	5	1	3	1	3	1	4	2	615
Total	696	0	0	0	2	5	1	3	1	3	1	4	2	718
Light Goods Vehicles														
4 Wheelers	2008	8	18	16	16	35	24	28	25	22	21	25	33	2279
3 Wheelers	1242	8	4	2	6	3	3	9	5	0	6	3	1	1292
Total	3250	16	22	18	22	38	27	37	30	22	27	28	34	3571
Buses														
Stage Carriages	0	0	0	0	0	0	0	0	0	0	0	0	0	0
Contract Carriages	0	0	0	0	0	0	0	0	0	0	0	0	0	0
Private Service Vehicles	21	0	0	0	0	0	0	0	0	0	0	0	0	21
Educational Institution Buses	104	4	2	3	0	0	0	0	0	2	0	0	0	115
Other Buses	0	0	0	0	0	0	0	0	0	0	0	0	0	0
Total	125	4	2	3	0	0	0	0	0	2	0	0	0	136
Taxis														
Motor Cabs	1120	7	5	4	5	7	2	3	3	4	5	4	3	1172
Maxi cabs	418	0	0	0	0	1	0	3	3	1	0	2	0	428
Other Cabs	0	0	0	0	0	0	0	0	0	0	0	0	0	0
Total	1538	7	5	4	5	8	2	6	6	5	5	6	3	1600
Light passenger Vehicles														
Auto rickshaws	1840	3	2	2	7	8	1	0	0	0	6	1	1	1871
4 to 6 Seaters	137	0	0	0	0	0	0	0	0	0	0	0	1	138
Total	1977	3	2	2	7	8	1	0	0	0	6	1	2	2009
Other Vehicles	1571	0	0	0	0	1	1	0	0	0	0	0	0	1573
Total Transport Vehicles	9157	30	31	27	36	60	32	46	37	32	39	39	41	9607
Total(Transport+ NonTransport)	67779	523	547	515	578	572	569	512	694	483	541	629	598	74540

55. Mysore East (KA-55)

Category of Vehicles	31.03.2017	Vehicle newly Registered in the year 2017-18												31.03.2018
		April	May	June	July	Aug	Sept	Oct	Nov	Dec	Jan	Feb	Mar	
Two Wheelers	243666	997	994	1208	1074	1265	1202	1251	876	577	1243	1125	1249	25125
Cars	27954	57	44	58	47	63	58	57	45	32	85	54	60	1263
Jeeps	490	0	0	0	0	0	0	0	0	0	0	0	0	0
Omni buses	1237	0	0	0	0	0	0	0	0	0	0	0	0	0
Tractors	4179	11	26	7	7	15	11	18	25	18	18	16	27	387
Trailors	1588	4	5	1	3	5	7	4	6	2	5	7	9	112
Construction Equipment vehicle	0	0	0	0	0	0	0	0	0	0	0	0	0	0
Other Vehicles	1371	4	2	0	1	0	0	0	0	1	0	2	7	30
Total Non-Transport Vehicle	280485	1073	1071	1274	1132	1348	1278	1330	952	630	1351	1204	1352	26917
Goods Vehicle														
Multi Axled/Articulated Vehicle	386	2	10	8	0	0	2	0	1	3	1	1	4	62
Trucks and Lorries	2836	2	2	3	19	2	1	1	1	0	0	0	2	64
Total	3222	4	12	11	19	2	3	1	2	3	1	1	6	126
Light Goods Vehicles														
4 Wheelers	3652	18	13	23	0	16	23	17	22	6	18	14	20	362
3 Wheelers	1619	4	2	12	4	11	10	6	3	2	2	1	19	148
Total	5271	22	15	35	4	27	33	23	25	8	20	15	39	510
Buses														
Stage Carriages	184	0	0	0	0	0	0	0	0	0	0	0	0	0
Contract Carriages	12	0	0	0	0	0	0	0	0	0	0	0	0	0
Private Service Vehicles	28	0	0	1	0	0	0	0	0	0	1	0	0	4
Educational Institution Buses	166	0	2	5	0	2	0	0	0	0	2	1	0	24
Other Buses	19	0	0	0	0	0	0	0	0	0	0	0	0	0
Total	409	0	2	6	0	2	0	0	0	0	3	1	0	28
Taxies														
Motor Cabs	1474	9	6	2	2	4	1	6	3	7	9	8	14	133
Maxi cabs	664	0	1	0	0	1	0	0	0	0	0	0	3	10
Other Cabs	5	0	0	0	0	0	0	0	0	0	0	0	0	0
Total	2143	9	7	2	2	5	1	6	3	7	9	8	17	143
Light passenger Vehicles														
Auto rickshaws	4112	42	26	32	37	26	34	51	35	39	43	37	63	888
4 to 6 Seaters	201	0	0	0	0	0	0	0	0	0	0	0	0	0
Total	4313	42	26	32	37	26	34	51	35	39	43	37	63	888
Other Vehicles	2495	0	0	0	1	2	1	0	0	0	0	0	0	8
Total Transport Vehicles	17853	77	62	86	63	64	72	81	65	57	76	62	125	1703
Total(Transport+ NonTransport)	298338	1150	1133	1360	1195	1412	1350	1411	1017	687	1427	1266	1477	28620

56. Basavakalyana (KA-56)

Category of vehicles	31.03.2017	Vehicle newly Registered in the year 2017-18												31.03.2018
		April	May	June	July	Aug	Sept	Oct	Nov	Dec	Jan	Feb	Mar	
Two Wheelers	33260	212	208	212	211	234	212	256	242	213	297	310	264	36131
Cars	1801	14	12	11	10	12	10	24	16	15	17	11	7	1960
Jeeps	115	3	2	1	2	1	2	1	2	1	0	1	1	132
Omni buses	335	1	3	2	1	0	0	0	0	0	4	2	1	349
Tractors	803	4	8	4	5	4	3	4	6	5	10	11	15	882
Trailors	1166	3	2	1	2	1	2	1	3	2	3	7	7	1200
Construction Equipment vehicle	5	0	0	0	0	0	0	0	0	0	0	0	0	5
Other Vehicles	3	0	0	0	0	0	0	0	0	0	0	0	0	3
Total Non-Transport Vehicle	37488	237	235	231	231	252	229	286	269	236	331	342	295	40662
Goods Vehicle														
Multi Axled/Articulated Vehicle	586	25	21	20	22	25	23	22	24	21	54	58	89	990
Trucks and Lorries	627	4	3	2	1	1	1	1	2	1	1	2	1	647
Total	1213	29	24	22	23	26	24	23	26	22	55	60	90	1637
Light Goods Vehicles														
4 Wheelers	990	4	2	1	2	1	2	2	1	1	6	11	0	1023
3 Wheelers	311	2	1	2	1	0	0	0	0	0	2	4	1	324
Total	1301	6	3	3	3	1	2	2	1	1	8	15	1	1347
Buses														
Stage Carriages	0	0	0	0	0	0	0	0	0	0	0	0	0	0
Contract Carriages	20	0	0	0	0	0	0	0	0	0	0	0	0	20
Private Service Vehicles	20	0	0	0	0	0	0	0	0	0	0	0	0	20
Educational Institution Buses	5	0	0	0	0	0	0	0	0	0	1	0	0	6
Other Buses	8	0	0	0	0	0	0	0	0	0	0	0	0	8
Total	53	0	0	0	0	0	0	0	0	0	1	0	0	54
Taxies														
Motor Cabs	150	2	1	2	1	1	2	1	1	1	3	4	1	170
Maxi cabs	352	0	0	0	0	0	0	0	0	0	1	0	0	353
Other Cabs	1	0	0	0	0	0	0	0	0	0	0	0	0	1
Total	503	2	1	2	1	1	2	1	1	1	4	4	1	524
Light passenger Vehicles														
Auto rickshaws	761	4	3	2	2	2	1	2	1	2	7	15	13	815
4 to 6 Seaters	33	0	0	0	0	0	0	0	0	1	0	0	0	34
Total	794	4	3	2	2	2	1	2	1	3	7	15	13	849
Other Vehicles	322	2	1	1	0	0	0	1	2	0	1	0	1	331
Total Transport Vehicles	4186	43	32	30	29	30	29	29	31	27	76	94	106	4742
Total(Transport+ NonTransport)	41674	280	267	261	260	282	258	315	300	263	407	436	401	45404

57. R.T.O. Auto rickshaw (KA-57)

Category of vehicles	31.03.2017	Vehicle newly Registered in the year 2017-18												31.03.2018	
		April	May	June	July	Aug	Sept	Oct	Nov	Dec	Jan	Feb	Mar		
Two Wheelers	0	0	0	0	0	0	0	0	0	0	0	0	0	0	0
Cars	0	0	0	0	0	0	0	0	0	0	0	0	0	0	0
Jeeps	0	0	0	0	0	0	0	0	0	0	0	0	0	0	0
Omni buses	0	0	0	0	0	0	0	0	0	0	0	0	0	0	0
Tractors	0	0	0	0	0	0	0	0	0	0	0	0	0	0	0
Trailors	0	0	0	0	0	0	0	0	0	0	0	0	0	0	0
Construction Equipment vehicle	0	0	0	0	0	0	0	0	0	0	0	0	0	0	0
Other Vehicles	0	0	0	0	0	0	0	0	0	0	0	0	0	0	0
Total Non-Transport Vehicle	0	0	0	0	0	0	0	0	0	0	0	0	0	0	0
Goods Vehicle	0														
Multi Axled/Articulated Vehicle	0	0	0	0	0	0	0	0	0	0	0	0	0	0	0
Trucks and Lorries	0	0	0	0	0	0	0	0	0	0	0	0	0	0	0
Total	0	0	0	0	0	0	0	0	0	0	0	0	0	0	0
Light Goods Vehicles	0														
4 Wheelers	0	0	0	0	0	0	0	0	0	0	0	0	0	0	0
3 Wheelers	0	0	0	0	0	0	0	0	0	0	0	0	0	0	0
Total	0	0	0	0	0	0	0	0	0	0	0	0	0	0	0
Buses	0														
Stage Carriages	1843	89	158	182	183	21	90	79	84	125	219	209	164	3446	
Contract Carriages	0	0	0	0	0	0	0	0	0	0	0	0	0	0	
Private Service Vehicles	0	0	0	0	0	0	0	0	0	0	0	0	0	0	
Educational Institution Buses	0	0	0	0	0	0	0	0	0	0	0	0	0	0	
Other Buses	0	0	0	0	0	0	0	0	0	0	0	0	0	0	
Total	1843	89	158	182	183	21	90	79	84	125	219	209	164	3446	
Taxis	0														
Motor Cabs	0	0	0	0	0	0	0	0	0	0	0	0	0	0	
Maxi cabs	0	0	0	0	0	0	0	0	0	0	0	0	0	0	
Other Cabs	0	0	0	0	0	0	0	0	0	0	0	0	0	0	
Total	0	0	0	0	0	0	0	0	0	0	0	0	0	0	
Light passenger Vehicles	0														
Auto rickshaws	0	0	0	0	0	0	0	0	0	0	0	0	0	0	
4 to 6 Seaters	0	0	0	0	0	0	0	0	0	0	0	0	0	0	
Total	0	0	0	0	0	0	0	0	0	0	0	0	0	0	
Other Vehicles	0	0	0	0	0	0	0	0	0	0	0	0	0	0	
Total Transport Vehicles	1843	89	158	182	183	21	90	79	84	125	219	209	164	3446	
Total(Transport+ NonTransport)	1843	89	158	182	183	21	90	79	84	125	219	209	164	3446	

58.Madhugiri (KA-64)

Category of vehicles	31.03.2017	Vehicle newly Registered in the year 2017-18												31.03.2018
		April	May	June	July	Aug	Sept	Oct	Nov	Dec	Jan	Feb	Mar	
Two Wheelers	45962	1178	1268	1251	1031	791	1021	1121	1210	754	1028	921	845	58381
Cars	1015	23	19	27	15	13	14	12	14	14	21	23	21	1231
Jeeps	3	0	0	0	0	0	0	0	0	0	0	0	0	3
Omni buses	0	0	0	0	0	0	0	0	0	0	0	0	0	0
Tractors	844	21	14	16	17	13	15	14	13	6	10	12	11	1006
Trailors	671	14	14	14	10	12	11	12	11	6	11	9	8	803
Construction Equipment vehicle	11	0	0	0	0	0	0	0	0	0	0	0	0	11
Other Vehicles	128	17	6	11	15	7	5	6	5	2	2	1	2	207
Total Non-Transport Vehicle	48634	1253	1321	1319	1088	836	1066	1165	1253	782	1072	966	887	61642
Goods Vehicle														
Multi Axled/Articulated Vehicle	10	0	0	0	0	0	0	0	0	0	0	0	0	10
Trucks and Lorries	152	0	4	1	6	2	3	2	3	0	2	2	1	178
Total	162	0	4	1	6	2	3	2	3	0	2	2	1	188
Light Goods Vehicles														
4 Wheelers	665	18	10	5	6	12	7	6	8	8	7	8	7	767
3 Wheelers	444	5	6	5	4	6	3	2	4	3	2	1	2	487
Total	1109	23	16	10	10	18	10	8	12	11	9	9	9	1254
Buses														
Stage Carriages	25	0	0	0	0	0	0	0	0	0	0	0	0	25
Contract Carriages	1	0	0	0	0	0	0	0	0	0	0	0	0	1
Private Service Vehicles	8	0	0	0	0	0	0	0	0	0	0	0	0	8
Educational Institution Buses	54	1	1	3	11	0	5	9	7	0	6	5	4	106
Other Buses	2	0	0	0	0	0	0	0	0	0	0	0	0	2
Total	90	1	1	3	11	0	5	9	7	0	6	5	4	142
Taxis														
Motor Cabs	344	5	8	5	3	2	3	2	2	3	2	2	2	383
Maxi cabs	117	1	0	2	3	1	2	1	0	0	0	0	0	127
Other Cabs	0	0	0	0	0	0	0	0	1	0	0	0	1	2
Total	461	6	8	7	6	3	5	3	3	3	2	2	3	512
Light passenger Vehicles														
Auto rickshaws	738	28	21	23	37	23	34	25	31	3	34	31	32	1060
4 to 6 Seaters	3	0	0	0	0	0	0	0	0	0	0	0	0	3
Total	741	28	21	23	37	23	34	25	31	3	34	31	32	1063
Other Vehicles	97	0	0	0	0	0	0	0	0	0	0	0	0	97
Total Transport Vehicles	2660	58	50	44	70	46	57	47	56	17	53	49	49	3256
Total(Transport+ NonTransport)	51294	1311	1371	1363	1158	882	1123	1212	1309	799	1125	1015	936	64898

59. Dhandeli (KA-65)

Category of vehicles	31.03.2017	Vehicle newly Registered in the year 2017-18												31.03.2018
		April	May	June	July	Aug	Sept	Oct	Nov	Dec	Jan	Feb	Mar	
Two Wheelers	11856	288	294	289	221	287	403	292	498	370	329	224	301	15652
Cars	765	19	26	15	19	21	19	26	27	10	21	19	18	1005
Jeeps	7	0	0	0	0	0	0	0	0	0	0	0	0	7
Omni buses	17	0	0	0	0	0	0	0	0	0	0	0	1	18
Tractors	277	10	11	16	14	16	12	10	7	13	18	9	21	434
Trailors	256	6	6	9	13	13	9	5	6	10	11	6	9	359
Construction Equipment vehicle	13	0	0	0	0	0	0	0	0	0	0	0	0	13
Other Vehicles	204	1	2	1	5	4	3	79	0	0	8	5	8	320
Total Non-Transport Vehicle	13395	324	339	330	272	341	446	412	538	403	387	263	358	17808
Goods Vehicle														
Multi Axled/Articulated Vehicle	1	0	0	0	0	0	0	0	0	0	0	0	0	1
Trucks and Lorries	30	0	0	0	2	1	0	2	1	1	0	0	1	38
Total	31	0	0	0	2	1	0	2	1	1	0	0	1	39
Light Goods Vehicles														
4 Wheelers	155	7	6	1	2	2	3	3	5	4	7	6	3	204
3 Wheelers	15	1	2	1	0	1	1	0	0	2	0	2	0	25
Total	170	8	8	2	2	3	4	3	5	6	7	8	3	229
Buses														
Stage Carriages	0	0	0	0	0	0	0	0	0	0	0	0	0	0
Contract Carriages	0	0	0	0	0	0	0	0	0	0	0	0	0	0
Private Service Vehicles	4	0	0	0	0	0	0	0	0	0	0	0	0	4
Educational Institution Buses	5	0	0	0	0	0	0	0	0	0	0	0	0	5
Other Buses	1	0	0	0	0	0	0	0	0	0	0	0	0	1
Total	10	0	0	0	0	0	0	0	0	0	0	0	0	10
Taxies														
Motor Cabs	102	1	2	0	2	2	2	0	4	13	4	3	2	137
Maxi cabs	29	1	1	0	1	2	0	0	3	0	3	2	0	42
Other Cabs	1	0	0	0	0	0	0	0	0	0	0	0	0	1
Total	132	2	3	0	3	4	2	0	7	13	7	5	2	180
Light passenger Vehicles														
Auto rickshaws	87	1	1	1	2	1	1	1	2	2	2	0	0	101
4 to 6 Seaters	5	0	0	0	0	0	0	0	0	0	0	0	0	5
Total	92	1	1	1	2	1	1	1	2	2	2	0	0	106
Other Vehicles	47	1	2	0	0	0	0	2	0	0	0	0	2	54
Total Transport Vehicles	482	12	14	3	9	9	7	8	15	22	16	13	8	618
Total(Transport+ NonTransport)	13877	336	353	333	281	350	453	420	553	425	403	276	366	18426

60. Tharikere (KA-66)

Category of vehicles	31.03.2017	Vehicle newly Registered in the year 2017-18												31.03.2018
		April	May	June	July	Aug	Sept	Oct	Nov	Dec	Jan	Feb	Mar	
Two Wheelers	4018	411	399	463	421	487	447	565	447	631	512	502	526	9829
Cars	439	41	36	50	43	52	43	71	43	28	51	32	41	970
Jeeps	0	0	0	0	0	1	0	0	0	0	0	0	0	1
Omni buses	7	0	0	0	0	0	0	0	0	0	0	0	0	7
Tractors	304	36	31	34	24	55	18	36	18	66	21	34	24	701
Trailors	206	19	24	12	11	23	7	23	7	25	22	21	20	420
Construction Equipment vehicle	15	0	0	1	0	3	0	1	0	0	0	0	0	20
Other Vehicles	15	2	1	1	2	10	0	2	0	0	2	2	1	38
Total Non-Transport Vehicle	5004	509	491	561	501	631	515	698	515	750	608	591	612	11986
Goods Vehicle														
Multi Axled/Articulated Vehicle	0	0	0	0	0	0	0	0	0	0	0	0	0	0
Trucks and Lorries	12	2	1	5	4	1	3	5	3	0	2	1	2	41
Total	12	2	1	5	4	1	3	5	3	0	2	1	2	41
Light Goods Vehicles														
4 Wheelers	109	13	12	14	12	7	15	20	15	25	24	21	19	306
3 Wheelers	6	0	0	2	1	2	1	5	1	2	1	0	2	23
Total	115	13	12	16	13	9	16	25	16	27	25	21	21	329
Buses														
Stage Carriages	0	0	0	0	0	0	0	0	0	0	0	0	0	0
Contract Carriages	0	0	0	0	0	0	0	0	0	1	0	0	0	1
Private Service Vehicles	6	2	1	0	0	0	0	0	0	0	0	0	0	9
Educational Institution Buses	12	1	2	4	3	0	0	0	7	0	6	5	3	43
Other Buses	37	16	14	0	0	0	0	0	1	0	0	0	0	68
Total	55	19	17	4	3	0	0	0	8	1	6	5	3	121
Taxies														
Motor Cabs	103	12	11	1	1	6	7	4	0	1	2	1	1	150
Maxi cabs	15	6	6	0	0	0	1	2	3	0	0	2	1	36
Other Cabs	0	0	0	0	0	0	0	0	0	0	0	0	0	0
Total	118	18	17	1	1	6	8	6	3	1	2	3	2	186
Light passenger Vehicles														
Auto rickshaws	39	3	2	2	2	8	3	5	3	1	2	1	2	73
4 to 6 Seaters	7	2	1	0	0	0	0	0	0	0	0	0	0	10
Total	46	5	3	2	2	8	3	5	3	1	2	1	2	83
Other Vehicles	26	2	1	1	1	1	0	0	0	0	0	0	0	32
Total Transport Vehicles	372	59	51	29	24	25	30	41	33	30	37	31	30	792
Total(Transport+ NonTransport)	5376	568	542	590	525	656	545	739	548	780	645	622	642	12778

61. CHANDAPURA (KA-59)

Category of vehicles	31.03.2017	Vehicle newly Registered in the year 2017-18												31.03.2018
		April	May	June	July	Aug	Sept	Oct	Nov	Dec	Jan	Feb	Mar	
Two Wheelers	0	0	0	0	0	0	11	60	169	229	429	301	357	1556
Cars	0	0	0	0	0	1	87	34	22	16	60	22	31	273
Jeeps	0	0	0	0	0	0	0	0	0	0	0	0	0	0
Omni buses	0	0	0	0	0	0	0	0	0	0	0	0	0	0
Tractors	0	0	0	0	0	0	2	2	0	0	0	0	0	4
Trailors	0	0	0	0	0	0	2	2	0	0	0	0	0	4
Construction Equipment vehicle	0	0	0	0	0	0	0	0	0	0	0	0	0	0
Other Vehicles	0	0	0	0	0	0	0	7	10	0	0	0	0	17
Total Non-Transport Vehicle	0	0	0	0	0	1	102	105	201	245	489	323	388	1854
Goods Vehicle														
Multi Axled/Articulated Vehicle	0	0	0	0	0	0	0	0	0	0	0	0	10	10
Trucks and Lorries	0	0	0	0	0	0	3	11	10	11	25	3	16	79
Total	0	0	0	0	0	0	3	11	10	11	25	3	26	89
Light Goods Vehicles														
4 Wheelers	0	0	0	0	0	0	6	11	12	3	26	4	23	85
3 Wheelers	0	0	0	0	0	0	0	0	0	0	0	0	0	0
Total	0	0	0	0	0	0	6	11	12	3	26	4	23	85
Buses														
Stage Carriages	0	0	0	0	0	0	0	0	0	0	0	0	0	0
Contract Carriages	0	0	0	0	0	0	0	0	0	0	0	0	0	0
Private Service Vehicles	0	0	0	0	0	0	0	0	0	0	0	0	0	0
Educational Institution Buses	0	0	0	0	0	0	3	0	0	0	0	0	0	3
Other Buses	0	0	0	0	0	0	0	0	0	0	0	0	0	0
Total	0	0	0	0	0	0	3	0	0	0	0	0	0	3
Taxies														
Motor Cabs	0	0	0	0	0	0	0	0	0	10	10	2	4	26
Maxi cabs	0	0	0	0	0	0	0	0	0	0	0	0	0	0
Other Cabs	0	0	0	0	0	0	0	0	0	0	0	0	0	0
Total	0	0	0	0	0	0	0	0	0	10	10	2	4	26
Light passenger Vehicles														
Auto rickshaws	0	0	0	0	0	0	0	0	0	0	0	0	0	0
4 to 6 Seaters	0	0	0	0	0	0	0	0	0	0	0	0	0	0
Total	0	0	0	0	0	0	0	0	0	0	0	0	0	0
Other Vehicles	0	0	0	0	0	0	0	0	0	0	0	0	0	0
Total Transport Vehicles	0	0	0	0	0	0	12	22	22	24	61	9	53	203
Total(Transport+ NonTransport)	0	0	0	0	0	1	114	127	223	269	550	332	441	2057

62. RANIBENNURU (KA-68)

Category of vehicles	31.03.2017	Vehicle newly Registered in the year 2017-18												31.03.2018	
		April	May	June	July	Aug	Sept	Oct	Nov	Dec	Jan	Feb	Mar		
Two Wheelers	0	0	0	0	0	0	0	0	0	0	0	0	0	503	503
Cars	0	0	0	0	0	0	0	0	0	0	0	0	0	60	60
Jeeps	0	0	0	0	0	0	0	0	0	0	0	0	0	0	0
Omni buses	0	0	0	0	0	0	0	0	0	0	0	0	0	0	0
Tractors	0	0	0	0	0	0	0	0	0	0	0	0	0	36	36
Trailors	0	0	0	0	0	0	0	0	0	0	0	0	0	0	0
Construction Equipment vehicle	0	0	0	0	0	0	0	0	0	0	0	0	0	0	0
Other Vehicles	0	0	0	0	0	0	0	0	0	0	0	0	0	2	2
Total Non-Transport Vehicle	0	0	0	0	0	0	0	0	0	0	0	0	0	601	601
Goods Vehicle															0
Multi Axled/Articulated Vehicle	0	0	0	0	0	0	0	0	0	0	0	0	0	0	0
Trucks and Lorries	0	0	0	0	0	0	0	0	0	0	0	0	0	0	0
Total	0	0	0	0	0	0	0	0	0	0	0	0	0	0	0
Light Goods Vehicles															
4 Wheelers	0	0	0	0	0	0	0	0	0	0	0	0	0	0	0
3 Wheelers	0	0	0	0	0	0	0	0	0	0	0	0	0	0	0
Total	0	0	0	0	0	0	0	0	0	0	0	0	0	0	0
Buses															
Stage Carriages	0	0	0	0	0	0	0	0	0	0	0	0	0	0	0
Contract Carriages	0	0	0	0	0	0	0	0	0	0	0	0	0	0	0
Private Service Vehicles	0	0	0	0	0	0	0	0	0	0	0	0	0	0	0
Educational Institution Buses	0	0	0	0	0	0	0	0	0	0	0	0	0	1	1
Other Buses	0	0	0	0	0	0	0	0	0	0	0	0	0	22	22
Total	0	0	0	0	0	0	0	0	0	0	0	0	0	23	23
Taxies															
Motor Cabs	0	0	0	0	0	0	0	0	0	0	0	0	0	9	9
Maxi cabs	0	0	0	0	0	0	0	0	0	0	0	0	0	0	0
Other Cabs	0	0	0	0	0	0	0	0	0	0	0	0	0	0	0
Total	0	0	0	0	0	0	0	0	0	0	0	0	0	9	9
Light passenger Vehicles															
Auto rickshaws	0	0	0	0	0	0	0	0	0	0	0	0	0	0	0
4 to 6 Seaters	0	0	0	0	0	0	0	0	0	0	0	0	0	0	0
Total	0	0	0	0	0	0	0	0	0	0	0	0	0	0	0
Other Vehicles	0	0	0	0	0	0	0	0	0	0	0	0	0	35	35
Total Transport Vehicles	0	0	0	0	0	0	0	0	0	0	0	0	0	67	67
Total(Transport+ NonTransport)	0	0	0	0	0	0	0	0	0	0	0	0	0	668	668

27. Regional Transport Office wise total vehicle registered as on 31.03.2018

SL.NO.	NAME OF THE RTO / ARTO OFFICE	TOTAL AS ON 31-03-2017	NEWLY REGISTERED IN THE YEAR 2017-18	TOTAL AS ON 31-03-2018
1	B-CENTRAL	852974	66774	919748
2	B-WEST	1019375	64668	1084043
3	B-EAST	1102377	87863	1190240
4	B-NORTH	1018127	73593	1091720
5	B-SOUTH	1115485	89235	1204720
6	K.R.PURAM	436213	56047	492260
7	R.R.NAGAR	321620	31828	353448
8	E-CITY	559600	64179	623779
9	YELAHANKA	220237	23628	243865
10	DEVANAHALLI	185228	11648	196876
11	RTO A/R & STUs	1843	1603	3446
12	CHANDAPURA	0	2057	2057
13	TUMKUR	401793	33906	435699
14	TIPTUR	163821	14729	178550
15	MADHUGIRI	51294	13604	64898
16	KOLAR	148658	14866	163524
17	K.G.F	136597	10827	147424
18	C.B.PURA	184549	20036	204585
19	RAMNAGAR	332707	16447	349154
20	Nelamangala	69561	11427	81871
21	MYSURU WEST	500242	48257	548499
22	MYSURU-EAST	298338	14885	313223
23	HUNASURU	164657	15720	180377
24	CHAMRAJNAGAR	140228	15776	156004
25	MADIKERE	151675	11398	163073
26	MANDYA	256234	26119	282353
27	NAGMANGAL	67779	6761	74540
28	HASSAN	287118	27837	314955
29	SAKALESHPUR	100935	4515	105450
30	SHIVAMOGGA	332229	28737	360966
31	SAGAR	179540	12707	192312
32	CHITRADURGA	284572	22361	305484
33	DAVANGERE	504069	36382	540451
34	TARIKERE	5376	7402	12778
35	CHIKMAGALUR	290473	15275	305748
36	MANGALURU	505241	43242	548483

SL.NO.	NAME OF THE RTO / ARTO OFFICE	TOTAL AS ON 31-03-2017	NEWLY REGISTERED IN THE YEAR 2017-18	TOTAL AS ON 31-03-2018
37	PUTTUR	234260	16920	251180
38	BANTWALA	0	0	0
39	UDUPI	358818	30573	389391
40	BELAGAVI	370662	33475	404137
41	CHIKKODI	324061	30387	354448
42	BAILHONGAL	214923	11933	226856
43	GOKAK	163749	12448	176197
44	GADAG	170102	16385	186487
45	DHARWAD	540381	21466	561587
46	RANIBENNUR	0	668	668
47	HAVERI	293207	31063	324270
48	BIJAPUR	359246	46186	405432
49	BAGALKOTE	193432	17292	210724
50	JAMKHANDI	162082	14645	176727
51	KARWAR	120642	9170	129812
52	HONNAVAR	128661	10842	139503
53	DHANDELI	13865	4549	18426
54	SIRSI	111968	12943	124911
55	KALABURGI	385032	31717	416749
56	YADGIR	128020	15950	143970
57	RAICHUR	313160	29185	342345
58	BELLARY	245849	9739	255588
59	HOSPET	242718	19838	262556
60	KOPPAL	213490	23144	236634
61	BIDAR	88824	10897	99721
62	BHALKI	61159	3361	64520
63	BASAVAKALYAN	41674	3730	45404
	TOTAL	17872242	1512604	19384846

28. The details of district wise total vehicles registered as on 31.03.2017

28.1 BENGALURU URBAN AND RURAL DIVISION (District wise)

SL.No	CATEGORY OF VEHICLES	B'LORE(U)	B'LORE (R)	TUMKUR	KOLAR	C.B. PURA	RAMNAGAR	TOTAL
1	Two wheelers	4731159	1134584	493523	214164	137784	239767	5865743
2	Cars	1321815	88704	30882	16043	8109	28085	1410519
3	Jeep	7672	1072	39	378	141	503	8744
4	Omni buses	49117	5772	1010	1312	1691	1417	54889
5	Tractors	14638	67188	26534	16855	11411	11407	81826
6	Trailors	11150	42791	22853	8813	6859	3379	53941
7	Construction Equipment vehicle	2200	1489	485	477	237	230	3689
8	Other vehicles	27407	8783	2441	1268	1384	2883	36190
	Total Non-Transport	6165158	1350383	577767	259310	167616	287671	7515541
9	TRANSPORT VEHICLE							0
a	Multi Axled /Articulated Vehicles	43062	4128	708	763	793	1462	47190
b	Trucks & lorries	62495	17205	3548	4213	2642	4597	79700
	Total	105557	21333	4256	4976	3435	6059	126870
10	LIGHT GOODS VEHICLES							0
a	Four Wheelers	79455	24144	6406	5127	3349	6516	103599
b	Three wheelers	43822	17108	6297	3094	636	5188	60930
	Total	123277	41252	12719	8221	3985	11704	164545
11	BUSES							0
a	Stage Carriages	14458	3687	887	256	775	1465	18145
b	Contract Carriages	2044	281	81	22	47	110	2325
c	Private Service Vehicle	10978	898	122	39	19	365	11876
d	Educational Institution Buses	9841	3780	520	780	366	1814	13621
e	Other Buses	5745	1305	144	74	207	844	7050
	Total	43066	9951	1751	1171	1414	4598	53014
12	TAXIES							0
a	Motor Cabs	91757	16301	1876	3278	1730	8367	108058
b	Maxi Cabs	35562	6510	947	993	819	3216	42072
c	Other taxi	13336	2987	2154	12	9	650	16323
	Total	140655	25798	4977	4283	2558	12233	166467
13	L MV(psngr)							0
a	Three Seaters(A/R)	173584	34130	13924	6753	3840	7844	207714
b	Four to Six Seaters	32592	1801	586	281	416	312	34393
	Total	206176	35931	14510	7034	4256	8156	242107
14	Other vehicles not covered above	49191	7205	2945	265	1285	2286	56396
	Total Transport	667922	141470	41158	25950	16933	45036	809424
	Total Trans+Non-Transport	6833080	1491853	618925	285260	184549	332707	8324965

The details of districtwise total vehicles registered as on 31.03.2017

28.2 MYSURU DIVISION (Districtwise)

SL.No	CATEGORY OF VEHICLES	MYSORE	MANDYA	MADIKERI	CHAMRAJNGR	HASSAN	TOTAL
1	Two wheelers	768704	252808	76759	114198	279315	1491784
2	Cars	88318	14382	28987	5615	28868	166170
3	Jeep	1457	308	4948	295	1014	8022
4	Omni buses	3418	354	6373	194	1237	11576
5	Tractors	20112	11589	6835	3685	23091	65312
6	Trailors	9598	9119	4317	2366	15138	40538
7	Construction Equipment vehicle	26	105	7	0	572	710
8	Other vehicles	7258	2429	2254	652	5062	17655
	Total Non-Transport	898891	291094	130480	127005	354297	1801767
9	TRANSPORT VEHICLE						
a	Multi Axled /Articulated Vehicles	810	293	347	399	1008	2857
b	Trucks & lorries	11444	5760	3115	599	4278	25196
	Total	12254	6053	3462	998	5286	28053
10	LIGHT GOODS VEHICLES						
a	Four Wheelers	13086	4836	3619	3697	7546	32784
b	Three wheelers	5513	5924	2100	2969	4434	20940
	Total	18599	10760	5719	6666	11980	53724
11	BUSES						
a	Stage Carriages	2675	494	226	203	1407	5005
b	Contract Carriages	36	23	21	20	29	129
c	Private Service Vehicle	256	62	46	42	54	460
d	Educational Institution Buses	801	187	331	28	236	1583
e	Other Buses	72	19	25	112	84	312
	Total	3840	785	649	405	1810	7489
12	TAXIES						
a	Motor Cabs	5734	2989	2222	813	3870	15628
b	Maxi Cabs	2471	1995	1268	498	2169	8401
c	Other taxi	15	61	0	16	759	851
	Total	8220	5045	3490	1327	6798	24880
13	L MV(psngr)						
a	Three Seaters(A/R)	13848	6172	6695	2457	6385	35557
b	Four to Six Seaters	357	436	448	480	346	2067
	Total	14205	6608	7143	2937	6731	37624
14	Other vehicles not covered above	7228	3668	733	890	1151	13670
	Total Transport	64346	32919	21196	13223	33756	165440
	Total Trans+Non-Transport	963237	324013	151676	140228	388053	1967207

The details of districtwise total vehicles registered as on 31.03.2017
28.3 SHIVAMOGGA DIVISION (District wise)

SL.No	CATEGORY OF VEHICLES	SHIMOGA	CHITRADURGA	DAVANAGERE	C-MLORE	MLORE	UDUPI	TOTAL
1	Two wheelers	400834	196114	376319	199761	477515	256714	1907257
2	Cars	35377	9628	31678	28711	124888	49204	279486
3	Jeep	1602	842	993	1707	7238	1132	13514
4	Omni buses	1174	501	696	3707	5206	1823	13107
5	Tractors	17941	18587	32337	15882	7388	4328	96463
6	Trailors	11957	11711	21910	10920	7692	161	64351
7	Construction Equipment vehicle	1805	209	267	791	1148	1	4221
8	Other vehicles	7802	4201	1649	2804	4013	989	21458
	Total Non-Transport	478492	243346	465849	264283	635088	314352	2401410
9	TRANSPORT VEHICLE							
a	Multi Axled /Articulated Vehicles	1369	1757	967	89	3032	854	8068
b	Trucks & lorries	7873	9083	5319	4049	21996	5671	53991
	Total	9226	10840	6286	4138	25028	6525	62043
10	LIGHT GOODS VEHICLES	0	0	0	0	0	0	0
a	Four Wheelers	5383	6112	5466	7291	8874	8648	41774
b	Three wheelers	1796	4385	4057	3491	6095	2224	22048
	Total	7140	10497	9523	10782	14969	10872	63783
11	BUSES							
a	Stage Carriages	502	133	707	643	2575	1028	5588
b	Contract Carriages	92	27	26	17	157	71	390
c	Private Service Vehicle	282	336	268	250	2032	572	3740
d	Educational Institution Buses	105	11	241	56	524	747	1684
e	Other Buses	127	4	1245	177	1022	77	2652
	Total	1108	511	2487	1143	6310	2495	14054
12	TAXIES							
a	Motor Cabs	2584	3722	3101	2056	12444	4389	28296
b	Maxi Cabs	1408	2679	2425	1201	7668	2010	17391
c	Other taxi	24	12	315	561	34	10	956
	Total	4016	6413	5841	3818	20146	6409	46643
13	L MV(psngr)							
a	Three Seaters(A/R)	7008	5648	11074	8393	25758	12947	70828
b	Four to Six Seaters	945	294	256	285	1722	465	3967
	Total	7953	5942	11330	8678	27480	13412	74795
14	Other vehicles not covered above	3899	5574	2753	3007	10480	4753	30466
	Total Transport	33342	39777	38220	31566	104413	44466	291784
	Total Trans+Non-Transport	511834	283123	504069	295849	739501	358818	2693194

The details of districtwise total vehicles registered as on 31.03.2017
28.4 BELAGAVI DIVISION (District wise)

SL.No	CATEGORY OF VEHICLES	BELGAUM	GADAG	DHARWAD	HAVERI	BIJAPUR	BAGALKOTE	KARWAR	TOTAL
1	Two wheelers	832141	118741	373480	223778	265799	261053	311909	2386901
2	Cars	55808	7494	54250	10688	15479	13301	22335	179355
3	Jeep	2240	413	1266	500	1697	806	645	7567
4	Omni buses	14487	838	5439	1692	3197	5559	3227	34439
5	Tractors	46442	14291	27940	15690	24819	24117	4638	157937
6	Trailors	48810	9813	13119	10357	15977	22325	1899	122300
7	Construction Equipment vehicle	293	16	245	74	180	672	155	1635
8	Other vehicles	4096	1053	2519	2749	4081	814	848	16160
	Total Non-Transport	1004317	152659	478258	265528	331229	328647	345656	2906294
9	TRANSPORT VEHICLE								
a	Multi Axled /Articulated Vehicles	2806	488	1844	774	1927	524	1341	9704
b	Trucks & lorries	23975	2029	3024	3792	3505	2538	5961	44824
	Total	26781	2517	4868	4566	5432	3062	7302	54528
10	LIGHT GOODS VEHICLES								
a	Four Wheelers	12117	3213	18907	3885	5457	4882	4501	52962
b	Three wheelers	1977	1800	6335	3697	3739	3029	2605	23182
	Total	14094	5013	25242	7582	9196	7911	7106	76144
11	BUSES								
a	Stage Carriages	2406	671	2565	893	851	768	1206	9360
b	Contract Carriages	111	24	119	14	30	44	17	359
c	Private Service Vehicle	166	25	321	26	42	29	107	716
d	Educational Institution Buses	514	96	70	167	296	368	247	1758
e	Other Buses	43	5	223	90	226	24	25	636
	Total	3240	821	3298	1190	1445	1233	1602	12829
12	TAXIES	0	0	0	0	0	0	0	0
a	Motor Cabs	4108	2047	3418	3178	2873	2254	3250	21128
b	Maxi Cabs	2014	1409	2292	1922	1809	1980	1430	12856
c	Other taxi	24	10	0	0	17	0	7	58
	Total	6146	3466	5710	5100	4699	4234	4687	34042
13	L MV(psngr)								
a	Three Seaters(A/R)	13940	4007	14044	5605	3940	7198	5569	54303
b	Four to Six Seaters	420	125	355	1229	310	258	315	3012
	Total	14360	4132	14399	6834	4250	7456	5884	57315
14	Other vehicles not covered above	4457	1494	8346	2407	2995	2971	2911	25581
	Total Transport	69078	17443	61863	27679	28017	26867	29492	260439
	Total Trans+Non-Transport	1073395	170102	540121	293207	359246	355514	375148	3166733

The details of districtwise total vehicles registered as on 31.03.2017
28.5 KALBURGI DIVISION (Districtwise)

SL.No	CATEGORY OF VEHICLES	KALBURGI	YADGIR	RAICHUR	BELLARY	KOPPAL	BIDAR	TOTAL
1	Two wheelers	293783	90323	237835	372669	158045	150774	1303429
2	Cars	15871	4455	13980	24483	9027	7147	74963
3	Jeep	3391	1301	659	2114	517	490	8472
4	Omni buses	6161	1243	1342	5270	1501	1362	16879
5	Tractors	16351	9902	25612	24001	16317	5256	97439
6	Trailors	10791	5233	10087	14063	8683	4892	53749
7	Construction Equipment vehicle	188	122	25	407	378	30	1150
8	Other vehicles	716	707	788	1921	1906	229	6267
	Total Non-Transport	347252	113286	290328	444928	196374	170180	1562348
9	TRANSPORT VEHICLE							
a	Multi Axled /Articulated Vehicles	877	155	700	3253	413	978	6376
b	Trucks & lorries	6758	2118	2318	10585	2184	4421	28384
	Total	7635	2273	3018	13838	2597	5399	34760
10	LIGHT GOODS VEHICLES							
a	Four Wheelers	4376	2106	3518	8185	3763	3846	25794
b	Three wheelers	5399	613	3054	2583	2503	2193	16345
	Total	9775	2719	6572	10768	6266	6039	42139
11	BUSES							
a	Stage Carriages	1234	260	426	540	402	471	3333
b	Contract Carriages	69	1	4	32	0	112	218
c	Private Service Vehicle	33	22	133	325	72	92	677
d	Educational Institution Buses	638	103	73	624	186	170	1794
e	Other Buses	17	11	161	21	31	38	279
	Total	1991	397	797	1542	691	880	6298
12	TAXIES							
a	Motor Cabs	2455	1287	2193	3130	1663	1317	12045
b	Maxi Cabs	1546	674	1508	2094	781	1405	8008
c	Other taxi	56	9	0	115	17	53	250
	Total	4057	1970	3701	5339	2461	2775	20303
13	L MV(psngr)							
a	Three Seaters(A/R)	9461	5864	4947	7021	2779	4578	34650
b	Four to Six Seaters	260	297	316	222	180	129	1404
	Total	9721	6161	5263	7243	2959	4707	36054
14	Other vehicles not covered above	4601	1214	3481	4909	2142	1677	18024
	Total Transport	37780	14734	22832	43639	17116	21477	157578
	Total Trans+Non-Transport	385032	128020	313160	488567	213490	191657	1719926

**28.6 Divisionwise vehicle total registered as on 31.03.2017
Karnataka state**

SL. No	CATEGORY OF VEHICLES	BENGALURU DIVISION	MYSORE DIVISION	SHIMOGA DIVISION	BELGAUM DIVISION	KALBURGI DIVISION	TOTAL IN KARNATAKA
1	Two wheelers	5865743	1491784	1907257	2386901	1303429	12955113
2	Cars	1410519	166170	279486	179355	74963	2110493
3	Jeep	8744	8022	13514	7567	8472	46319
4	Omni buses	54889	11576	13107	34439	16879	130890
5	Tractors	81826	65312	96463	157937	97439	498977
6	Trailors	53941	40538	64351	122300	53749	335745
7	Construction Equipment vehicle	3689	710	4221	1635	1150	11405
8	Other vehicles	36190	17655	21458	16160	6267	97730
	Total Non-Transport	7515541	1801767	2401410	2906294	1562348	16186672
9	TRANSPORT VEHICLE						0
a	Multi Axled /Articulated Vehicles	47190	2857	8068	9704	6376	74195
b	Trucks & lorries	79700	25196	53991	44824	28384	232095
	Total	126870	28053	62043	54528	34760	306254
10	LIGHT GOODS VEHICLES						0
a	Four Wheelers	103599	32784	41774	52962	25794	256913
b	Three wheelers	60930	20940	22048	23182	16345	143445
	Total	164545	53724	63783	76144	42139	400335
11	BUSES						0
a	Stage Carriages	18145	5005	5588	9360	3333	41431
b	Contract Carriages	2325	129	390	359	218	3421
c	Private Service Vehicle	11876	460	3740	716	677	17469
d	Educational Institution Buses	13621	1583	1684	1758	1794	20440
e	Other Buses	7050	312	2652	636	279	10929
	Total	53014	7489	14054	12829	6298	93684
12	TAXIES						0
a	Motor Cabs	108058	15628	28296	21128	12045	185154
b	Maxi Cabs	42072	8401	17391	12856	8008	88728
c	Other taxi	16323	851	956	58	250	18438
	Total	166467	24880	46643	34042	20303	292334
13	L MV(psngr)						0
a	Three Seaters(A/R)	207714	35557	70828	54303	34650	403052
b	Four to Six Seaters	34393	2067	3967	3012	1404	44843
	Total	242107	37624	74795	57315	36054	447895
14	Other vehicles not covered above	56396	13670	30466	25581	18024	144137
	Total Transport	809424	165460	291782	260439	157778	1684883
	Total Trans+Non-Transport	8324965	1967207	2693194	3166733	1719926	17872242

29. The details of district wise newly registered vehicles in the year 2017-18
29.1 BENGALURU URBAN AND RURAL DIVISION (District wise)

SL.No	CATEGORY OF VEHICLES	B'LORE(U)	B'LORE (R)	TUMKUR	KOLAR	C.B. PURA	RAMNAGAR	TOTAL
1	Two wheelers	402896	8476	49378	21214	16406	13213	511583
2	Cars	110560	1091	3687	1474	921	1509	119242
3	Jeep	112	0	0	0	1	0	113
4	Omni buses	592	30	0	357	268	0	1247
5	Tractors	1024	92	1639	580	660	360	4355
6	Trailors	27	63	1484	452	288	233	3047
7	Construction Equipment vehicle	143	0	0	0	0	0	143
8	Other vehicles	3210	143	101	27	69	53	3603
	Total Non-Transport	519063	9895	56289	24104	18613	15368	643333
9	TRANSPORT VEHICLE							
a	Multi Axled /Articulated Vehicles	4504	110	63	110	87	43	4917
b	Trucks & lorries	2656	237	131	111	48	53	3236
	Total	7160	347	192	221	135	96	8151
10	LIGHT GOODS VEHICLES		0					0
a	Four Wheelers	8397	504	994	583	461	311	11250
b	Three wheelers	2481	248	179	39	70	96	3113
	Total	10878	752	1173	622	531	407	14363
11	BUSES							
a	Stage Carriages	1663	0	1	0	5	2	68
b	Contract Carriages	192	4	0	0	0	2	198
c	Private Service Vehicle	372	23	0	4	0	55	454
d	Educational Institution Buses	1112	44	142	68	54	36	1456
e	Other Buses	182	0	0	6	141	0	329
	Total	3521	71	140	78	200	95	2502
12	TAXIES							
a	Motor Cabs	13305	106	336	241	230	314	14532
b	Maxi Cabs	2200	33	47	17	26	27	2350
c	Other taxi	1090	0	202	1	0	0	1293
	Total	16595	139	585	259	256	341	18175
13	L MV(psngr)							
a	Three Seaters(A/R)	11760	159	1728	404	234	135	14420
b	Four to Six Seaters	997	8	0	0	29	0	1034
	Total	12757	167	1728	404	263	135	15454
14	Other vehicles not covered above	3148	56	115	0	38	5	3362
	Total Transport	54059	1532	3933	1584	1423	1079	62007
	Total Trans+Non-Transport	573123	11427	60222	25688	20036	16447	705340

The details of districtwise newly registered vehicles in the year 2017-18
29.2 MYSURU DIVISION (Districtwise)

SL.No	CATEGORY OF VEHICLES	MYSORE	MANDYA	MADIKERI	CHAMRAJNGR	HASSAN	TOTAL
1	Two wheelers	63321	13623	6752	27896	25573	137165
2	Cars	8713	569	2652	1731	2811	16476
3	Jeep	4	0	13	2	7	26
4	Omni buses	0	0	335	0	13	348
5	Tractors	1425	461	106	749	1038	3779
6	Trailors	466	89	71	380	615	1621
7	Construction Equipment vehicle	0	0	0	0	6	6
8	Other vehicles	89	9	5	26	155	284
	Total Non-Transport	74018	14751	9934	30784	30218	159705
9	TRANSPORT VEHICLE						
a	Multi Axled /Articulated Vehicles	77	59	0	0	34	170
b	Trucks & lorries	188	33	108	106	155	590
	Total	265	92	108	106	189	760
10	LIGHT GOODS VEHICLES	0	0	0	0	0	0
a	Four Wheelers	1668	341	464	456	783	3712
b	Three wheelers	591	304	38	571	168	1672
	Total	2259	645	502	1027	951	5384
11	BUSES						
a	Stage Carriages	103	1	0	129	112	345
b	Contract Carriages	0	0	0	0	1	1
c	Private Service Vehicle	18	0	1	0	6	25
d	Educational Institution Buses	111	14	17	11	74	227
e	Other Buses	0	61	0	0	6	67
	Total	232	76	20	140	199	667
12	TAXIES						
a	Motor Cabs	679	0	113	304	360	1456
b	Maxi Cabs	97	28	22	139	80	366
c	Other taxi	0	0	0	0	0	0
	Total	776	28	135	443	440	1822
13	L MV(psngr)						
a	Three Seaters(A/R)	1294	73	672	372	340	2751
b	Four to Six Seaters	0	105	0	1	2	108
	Total	1294	178	672	373	342	2859
14	Other vehicles not covered above	18	6	26	7	13	70
	Total Transport	4844	1025	1463	2096	2134	11562
	Total Trans+Non-Transport	78862	15776	11397	32880	32352	171267

The details of districtwise newly registered vehicles in the year 2017-18
29.3 SHIVAMOGGA DIVISION (District wise)

SL.No	CATEGORY OF VEHICLES	SHIMOGA	CHITRADURGA	DAVANAGERE	C-MLORE	MLORE	UDUPI	TOTAL
1	Two wheelers	33501	17458	28127	15874	42370	22116	159446
2	Cars	4252	0	3112	3101	10908	5666	27039
3	Jeep	102	0	0	273	141	0	516
4	Omni buses	34	1	30	62	56	0	183
5	Tractors	886	997	1720	951	23	35	4612
6	Trailors	425	479	609	567	1	5	2086
7	Construction Equipment vehicle	82	25	7	6	1	4	125
8	Other vehicles	74	4	6	27	497	21	629
	Total Non-Transport	39356	20536	33611	20861	53997	27847	196208
9	TRANSPORT VEHICLE							
a	Multi Axled /Articulated Vehicles	4	16	66	0	161	0	247
b	Trucks & lorries	477	146	87	91	309	267	1377
	Total	481	162	153	91	470	267	1624
10	LIGHT GOODS VEHICLES							
a	Four Wheelers	402	259	492	793	1249	1001	4196
b	Three wheelers	62	672	208	110	570	13	1635
	Total	464	931	700	903	1819	1014	5831
11	BUSES							
a	Stage Carriages	26	0	20	10	138	61	255
b	Contract Carriages	11	1	0	1	0	7	20
c	Private Service Vehicle	0	4	71	12	26	6	119
d	Educational Institution Buses	16	1	9	34	49	68	177
e	Other Buses	2	6	401	132	64	0	605
	Total	55	12	501	189	277	142	1176
12	TAXIES							
a	Motor Cabs	413	307	321	202	246	301	1790
b	Maxi Cabs	30	58	76	49	362	19	594
c	Other taxi	1	0	4	0	12	1	18
	Total	444	365	401	251	620	321	2402
13	L MV(psng)							
a	Three Seaters(A/R)	536	296	1003	211	2862	979	5887
b	Four to Six Seaters	11	0	0	13	0	0	24
	Total	547	296	1003	224	2862	979	5911
14	Other vehicles not covered above	97	59	13	158	117	3	447
	Total Transport	2088	1825	2771	1816	6165	2726	17391
	Total Trans+Non-Transport	41444	22361	36382	22677	60162	30573	213599

The details of districtwise newly registered vehicles in the year 2017-18
29.4 BELAGAVI DIVISION (District wise)

SL.No	CATEGORY OF VEHICLES	BELGAUM	GADAG	DHARWAD	HAVERI	BIJAPUR	BAGALKOTE	KARWAR	TOTAL
1	Two wheelers	74444	12990	15669	26226	35656	25886	31047	221918
2	Cars	5801	877	3362	1673	2480	1789	3305	19287
3	Jeep	0	0	0	0	15	0	0	15
4	Omni buses	523	0	15	48	3	176	345	1110
5	Tractors	2100	868	404	751	2755	1265	429	8572
6	Trailors	1561	347	206	605	759	701	201	4380
7	Construction Equipment vehicle	57	10	0	0	0	41	14	122
8	Other vehicles	293	37	0	2	1678	74	195	2279
	Total Non-Transport	84779	15129	19656	29305	43346	29932	35536	257683
9	TRANSPORT VEHICLE								
a	Multi Axled /Articulated Vehicles	118	1	42	0	448	14	5	628
b	Trucks & lorries	462	157	97	142	103	195	128	1284
	Total	580	158	139	142	551	209	133	1912
10	LIGHT GOODS VEHICLES								
a	Four Wheelers	1512	320	537	378	719	669	680	4815
b	Three wheelers	99	143	103	524	410	176	105	1560
	Total	1611	463	640	902	1129	845	785	6375
11	BUSES								
a	Stage Carriages	203	74	39	0	35	22	102	475
b	Contract Carriages	0	0	0	2	0	0	1	3
c	Private Service Vehicle	22	0	6	0	2	0	2	32
d	Educational Institution Buses	98	19	0	23	85	68	22	315
e	Other Buses	0	16	0	62	104	7	0	189
	Total	323	109	45	87	226	97	127	1014
12	TAXIES								
a	Motor Cabs	296	94	217	330	391	277	294	1899
b	Maxi Cabs	129	29	51	120	118	46	50	543
c	Other taxi	2	0	0	0	17	0	0	19
	Total	427	123	268	450	526	323	344	2461
13	L MV(psng)								
a	Three Seaters(A/R)	484	392	505	468	298	506	553	3206
b	Four to Six Seaters	0	0	0	342	0	0	0	342
	Total	484	392	505	810	298	506	553	3548
14	Other vehicles not covered above	39	11	213	35	110	25	26	459
	Total Transport	3464	1256	1810	2426	2840	2005	1968	15769
	Total Trans+Non-Transport	88243	16385	21466	31731	46186	31937	37504	273452

The details of districtwise newly registered vehicles in the year 2017-18
29.5 KALBURGI DIVISION (Districtwise)

SL.No	CATEGORY OF VEHICLES	KALBURGI	YADGIR	RAICHUR	BELLARY	KOPPAL	BIDAR	TOTAL
1	Two wheelers	26148	12342	24616	23107	19056	14849	120118
2	Cars	1899	595	1457	2204	992	1155	8302
3	Jeep	85	9	0	64	7	17	182
4	Omni buses	5	3	17	292	36	14	367
5	Tractors	710	1189	1276	1037	1060	319	5591
6	Trailors	344	360	382	327	451	218	2082
7	Construction Equipment vehicle	205	23	2	33	85	21	369
8	Other vehicles	0	151	42	34	259	18	504
	Total Non-Transport	29396	14672	27792	27098	21946	16611	137515
9	TRANSPORT VEHICLE	0	0	0	0	0	0	0
a	Multi Axled /Articulated Vehicles	58	0	115	414	75	421	1083
b	Trucks & lorries	327	84	93	312	42	90	948
	Total	385	84	208	726	117	511	2031
10	LIGHT GOODS VEHICLES	0	0	0	0	0	0	0
a	Four Wheelers	374	318	455	958	426	211	2742
b	Three wheelers	396	39	95	52	175	78	835
	Total	770	357	550	1010	601	289	3577
11	BUSES	0	0	0	0	0	0	0
a	Stage Carriages	101	97	96	38	125	0	457
b	Contract Carriages	0	0	0	6	0	0	6
c	Private Service Vehicle	6	0	1	48	3	0	58
d	Educational Institution Buses	115	28	19	29	23	26	240
e	Other Buses	0	0	3	23	0	5	31
	Total	222	125	119	144	149	30	789
12	TAXIES	0	0	0	0	0	0	0
a	Motor Cabs	209	162	141	265	146	96	1019
b	Maxi Cabs	38	33	23	68	22	47	231
c	Other taxi	0	1	0	24	0	1	26
	Total	247	196	164	357	168	144	1276
13	L MV(psngr)	0	0	0	0	0	0	0
a	Three Seaters(A/R)	666	430	315	104	152	370	2037
b	Four to Six Seaters	0	0	1	31	0	1	33
	Total	666	430	316	135	152	371	2070
14	Other vehicles not covered above	31	86	36	107	11	32	303
	Total Transport	2321	1278	1393	2479	1198	1377	10046
	Total Trans+Non-Transport	31717	15950	29185	29577	23144	17988	147561

29.6. Divisionwise vehicle newly registered in the year 2017-18
Karnataka state

SL. No	CATEGORY OF VEHICLES	BENGALURU DIVISION	BENGALURU RURAL DVN.	MYSORE DIVISION	SHIMOGA DIVISION	BELGAUM DIVISION	KALBURGI DIVISION	TOTAL IN KARNATAKA
1	Two wheelers	402896	108687	137165	159446	221918	120118	1150230
2	Cars	110560	8682	16476	27039	19287	8302	190346
3	Jeep	112	1	26	516	15	182	852
4	Omni buses	592	655	348	183	1110	367	3255
5	Tractors	1024	3331	3779	4612	8572	5591	26909
6	Trailors	27	2520	1621	2086	4380	2082	13216
7	Construction Equipment vehicle	143	0	6	125	122	369	765
8	Other vehicles	3210	393	284	629	2279	504	7299
	Total Non-Transport	519063	124269	159705	196208	257683	137515	1392872
9	TRANSPORT VEHICLE							
a	Multi Axled /Articulated Vehicles	4504	413	170	247	628	1083	7045
b	Trucks & lorries	2656	580	590	1377	1284	948	7435
	Total	7160	991	760	1624	1912	2031	14478
10	LIGHT GOODS VEHICLES							
a	Four Wheelers	8397	2853	3712	4196	4815	2742	26715
b	Three wheelers	2481	632	1672	1635	1560	835	8815
	Total	10878	3485	5384	5831	6375	3577	35530
11	BUSES							
a	Stage Carriages	1663	8	345	255	475	457	1600
b	Contract Carriages	192	6	1	20	3	6	228
c	Private Service Vehicle	372	82	25	119	32	58	688
d	Educational Institution Buses	1112	344	227	177	315	240	2415
e	Other Buses	182	147	67	605	189	31	1221
	Total	3521	584	667	1176	1014	789	6148
12	TAXIES							
a	Motor Cabs	13305	1227	1456	1790	1899	1019	20696
b	Maxi Cabs	2200	150	366	594	543	231	4084
c	Other taxi	1090	203	0	18	19	26	1356
	Total	16595	1580	1822	2402	2461	1276	26136
13	L MV(psngr)							
a	Three Seaters(A/R)	11760	2660	2751	5887	3206	2037	28301
b	Four to Six Seaters	997	37	108	24	342	33	1541
	Total	12757	2697	2859	5911	3548	2070	29842
14	Other vehicles not covered above	3148	214	70	447	459	303	4641
	Total Transport	54059	9551	11562	17391	15769	10046	118378
	Total Trans+Non-Transport	573123	133820	171267	213599	273452	147561	1512822

30. The details of Districtwise total vehicle registered as on 31.03.2018

30.1 BENGALURU URBAN AND RURAL DIVISION (District Wise)

SL.No	CATEGORY OF VEHICLES	B'LORE(U)	B'LORE (R)	TUMKUR	KOLAR	C.B. PURA	RAM NAGAR	TOTAL
1	Two wheelers	5134055	57822	542901	235378	154190	252980	6377326
2	Cars	1432375	6676	34569	17517	9030	29594	1529761
3	Jeep	7784	11	39	378	142	503	8857
4	Omni buses	49709	372	1010	1669	1959	1417	56136
5	Tractors	15662	1073	28173	17435	12071	11767	86181
6	Trailors	11677	950	24337	9265	7147	3612	56988
7	Construction Equipment vehicle	2343	60	485	477	237	230	3832
8	Other vehicles	30617	950	2542	1295	1453	2936	39793
	Total Non-Transport	6682369	67914	634056	283414	186229	303039	8157021
9	TRANSPORT VEHICLE							
a	Multi Axled /Articulated Vehicles	47566	512	771	873	880	1505	52107
b	Trucks & lorries	65151	2442	3679	4324	2690	4650	82936
	Total	112717	2934	4448	5197	3570	6155	135021
10	LIGHT GOODS VEHICLES							
a	Four Wheelers	87852	3250	7400	5710	3810	6827	114849
b	Three wheelers	46303	2141	6476	3133	706	5284	64043
	Total	134155	5391	13892	8843	4516	12111	178908
11	BUSES							
a	Stage Carriages	16121	304	888	256	780	1467	19816
b	Contract Carriages	2236	25	81	22	47	112	2523
c	Private Service Vehicle	11350	376	122	43	19	420	12330
d	Educational Institution Buses	10953	344	662	848	420	1850	15077
e	Other Buses	5927	36	144	80	348	844	7379
	Total	44984	1085	1891	1249	1614	4693	55516
12	TAXIES							
a	Motor Cabs	105062	1156	2212	3519	1960	8681	122590
b	Maxi Cabs	37762	568	994	1010	845	3243	44422
c	Other taxi	14426	162	2356	13	9	650	17616
	Total	157250	1900	5562	4542	2814	12574	184642
13	L MV(psngr)							
a	Three Seaters(A/R)	185344	1928	15652	7157	4074	7979	222134
b	Four to Six Seaters	33589	214	586	281	445	312	35427
	Total	218933	2142	16238	7438	4519	8291	257561
14	Other vehicles not covered above	52339	480	3060	265	1323	2291	59758
	Total Transport	721981	13957	45091	27534	18356	46115	873034
	Total Trans+Non-Transport	7406202	81871	679147	310948	204585	349154	9031908

The details of district wise total vehicle registered as on 31.03.2018
30.2 MYSURU DIVISION (District wise)

SL.No	CATEGORY OF VEHICLES	MYSORE	MANDYA	MADIKERI	CHAMRAJNGR	HASSAN	TOTAL
1	Two wheelers	832025	127821	83511	280704	304888	1628949
2	Cars	97031	6184	31639	16113	31679	182646
3	Jeep	1461	295	4961	310	1021	8048
4	Omni buses	3418	194	6708	354	1250	11924
5	Tractors	21537	4146	6941	12338	24129	69091
6	Trailors	10064	2455	4388	9499	15753	42159
7	Construction Equipment vehicle	26	0	7	105	578	716
8	Other vehicles	7347	661	2259	2455	5217	17939
	Total Non-Transport	972909	141756	140414	321878	384515	1961472
9	TRANSPORT VEHICLE						
a	Multi Axled /Articulated Vehicles	887	458	347	293	1042	3027
b	Trucks & lorries	11632	632	3223	5866	4433	25786
	Total	12519	1090	3570	6159	5475	28813
10	LIGHT GOODS VEHICLES						
a	Four Wheelers	14754	4038	4083	5292	8329	36496
b	Three wheelers	6104	3273	2138	6495	4602	22612
	Total	20858	7311	6221	11787	12931	59108
11	BUSES						
a	Stage Carriages	2778	204	226	623	1519	5350
b	Contract Carriages	36	20	21	23	30	130
c	Private Service Vehicle	274	42	47	62	60	485
d	Educational Institution Buses	912	42	348	198	310	1810
e	Other Buses	72	173	25	19	90	379
	Total	4072	481	669	925	2009	8156
12	TAXIES						
a	Motor Cabs	6413	813	2335	3293	4230	17084
b	Maxi Cabs	2568	526	1290	2134	2249	8767
c	Other taxi	15	16	0	61	759	851
	Total	8996	1355	3625	5488	7238	26702
13	L MV(psngr)						
a	Three Seaters(A/R)	15142	2530	7367	6544	6725	38308
b	Four to Six Seaters	357	585	448	437	348	2175
	Total	15499	3115	7815	6981	7073	40483
14	Other vehicles not covered above	7246	896	759	3675	1164	13740
	Total Transport	69190	14248	22659	35015	35890	177002
	Total Trans+Non-Transport	1042099	156004	163073	356893	420405	2138474

The details of district wise total vehicle registered as on 31.03.2018
30.3 SHIVAMOGGA DIVISION (District wise)

SL.No	CATEGORY OF VEHICLES	SHIMOGA	CHITRADURGA	DAVANAGERE	C-M'LORE	MLORE	UDUPI	TOTAL
1	Two wheelers	434335	213572	404446	215635	519885	278830	2066703
2	Cars	39629	9628	34790	31812	135796	54870	306525
3	Jeep	1704	842	993	1980	7379	1132	14030
4	Omni buses	1208	502	726	3769	5262	1823	13290
5	Tractors	18827	19584	34057	16833	7411	4363	101075
6	Trailors	12382	12190	22519	11487	7693	166	66437
7	Construction Equipment vehicle	1887	234	274	797	1149	5	4346
8	Other vehicles	7876	4205	1655	2831	4510	1010	22087
	Total Non-Transport	517848	263882	499460	285144	689085	342199	2597618
9	TRANSPORT VEHICLE							
a	Multi Axled /Articulated Vehicles	1373	1773	1033	89	3193	854	8315
b	Trucks & lorries	8350	9229	5406	4140	22305	5938	55368
	Total	9707	11002	6439	4229	25498	6792	63667
10	LIGHT GOODS VEHICLES							
a	Four Wheelers	5785	6371	5958	8084	10123	9649	45970
b	Three wheelers	1858	5057	4265	3601	6665	2237	23683
	Total	7604	11428	10223	11685	16788	11886	69614
11	BUSES							
a	Stage Carriages	528	133	727	653	2713	1089	5843
b	Contract Carriages	103	28	26	18	157	78	410
c	Private Service Vehicle	282	340	339	262	2058	578	3859
d	Educational Institution Buses	121	12	250	90	573	815	1861
e	Other Buses	129	10	1646	309	1086	77	3257
	Total	1163	523	2988	1332	6587	2637	15230
12	TAXIES							
a	Motor Cabs	2997	4029	3422	2258	12690	4690	30086
b	Maxi Cabs	1438	2737	2501	1250	8030	2029	17985
c	Other taxi	25	12	319	561	46	11	974
	Total	4460	6778	6242	4069	20766	6730	49045
13	L MV(psngr)							
a	Three Seaters(A/R)	7544	5944	12077	8604	28620	13926	76715
b	Four to Six Seaters	956	294	256	298	1722	465	3991
	Total	8500	6238	12333	8902	30342	14391	80706
14	Other vehicles not covered above	3996	5633	2766	3165	10597	4756	30913
	Total Transport	35430	41602	40991	33382	110578	47192	309175
	Total Trans+Non-Transport	553278	305484	540451	318526	799663	389391	2906793

The details of districtwise total vehicle registered as on 31.03.2018
30.4 BELAGAVI DIVISION (Districtwise)

SL.No	CATEGORY OF VEHICLES	BELGAUM	GADAG	DHARWAD	HAVERI	BIJAPUR	BAGALKOTE	KARWAR	TOTAL
1	Two wheelers	906585	131731	389149	250004	301455	286939	342956	2608819
2	Cars	61609	8371	57612	12361	17959	15090	25640	198642
3	Jeep	2240	413	1266	500	1712	806	645	7582
4	Omni buses	15010	838	5454	1740	3200	5735	3572	35549
5	Tractors	48542	15159	28344	16441	27574	25382	5067	166509
6	Trailors	50371	10160	13325	10962	16736	23026	2100	126680
7	Construction Equipment vehicle	350	26	245	74	180	713	169	1757
8	Other vehicles	4389	1090	2519	2751	5759	888	1043	18439
	Total Non-Transport	1089096	167788	497914	294833	374575	358579	381192	3163977
9	TRANSPORT VEHICLE								
a	Multi Axled /Articulated Vehicles	2924	489	1886	774	2375	538	1346	10332
b	Trucks & lorries	24437	2186	3121	3934	3608	2733	6089	46108
	Total	27361	2675	5007	4708	5983	3271	7435	56440
10	LIGHT GOODS VEHICLES								
a	Four Wheelers	13629	3533	19444	4263	6176	5551	5181	57777
b	Three wheelers	2076	1943	6438	4221	4149	3205	2710	24742
	Total	15705	5476	25882	8484	10325	8756	7891	82519
11	BUSES								
a	Stage Carriages	2609	745	2604	893	886	790	1308	9835
b	Contract Carriages	111	24	119	16	30	44	18	362
c	Private Service Vehicle	188	25	327	26	44	29	109	748
d	Educational Institution Buses	612	115	70	190	381	436	269	2073
e	Other Buses	43	21	223	152	330	31	25	825
	Total	3563	930	3343	1277	1671	1330	1729	13843
12	TAXIES								
a	Motor Cabs	4404	2141	3635	3508	3264	2531	3544	23027
b	Maxi Cabs	2143	1438	2343	2042	1927	2026	1480	13399
c	Other taxi	26	10	0	0	34	0	7	77
	Total	6573	3589	5978	5550	5225	4557	5031	36503
13	L MV(psngr)								
a	Three Seaters(A/R)	14424	4399	14549	6073	4238	7704	6122	57509
b	Four to Six Seaters	420	125	355	1571	310	258	315	3354
	Total	14844	4524	14904	7644	4548	7962	6437	60863
14	Other vehicles not covered above	4496	1505	8559	2442	3105	2996	2937	26040
	Total Transport	72542	18699	63673	30105	30857	28872	31460	276208
	Total Trans+Non-Transport	1161638	186487	561587	324938	405432	387451	412652	3440185

The details of districtwise total vehicle registered as on 31.03.2018
30.5 KALBURGI DIVISION (District wise)

SL.No	CATEGORY OF VEHICLES	KALBURGI	YADGIR	RAICHUR	BELLARY	KOPPAL	BIDAR	TOTAL
1	Two wheelers	319931	102665	262451	395776	177101	165623	1423547
2	Cars	17770	5050	15437	26687	10019	8302	83265
3	Jeep	3476	1310	659	2178	524	507	8654
4	Omni buses	6166	1246	1359	5562	1537	1376	17246
5	Tractors	17061	11091	26888	25038	17377	5575	103030
6	Trailors	11135	5593	10469	14390	9134	5110	55831
7	Construction Equipment vehicle	393	145	27	440	463	51	1519
8	Other vehicles	716	858	830	1955	2165	247	6771
	Total Non-Transport	376648	127958	318120	472026	218320	186791	1699863
9	TRANSPORT VEHICLE							
a	Multi Axled /Articulated Vehicles	935	155	815	3667	488	1399	7459
b	Trucks & lorries	7085	2202	2411	10897	2226	4511	29332
	Total	8020	2357	3226	14564	2714	5910	36791
10	LIGHT GOODS VEHICLES							
a	Four Wheelers	4750	2424	3973	9143	4189	4057	28536
b	Three wheelers	5795	652	3149	2635	2678	2271	17180
	Total	10545	3076	7122	11778	6867	6328	45716
11	BUSES							
a	Stage Carriages	1335	357	522	578	527	471	3790
b	Contract Carriages	69	1	4	38	0	112	224
c	Private Service Vehicle	39	22	134	373	75	92	735
d	Educational Institution Buses	753	131	92	653	209	196	2034
e	Other Buses	17	11	164	44	31	43	310
	Total	2213	522	916	1686	840	910	7087
12	TAXIES							
a	Motor Cabs	2664	1449	2334	3395	1809	1413	13064
b	Maxi Cabs	1584	707	1531	2162	803	1452	8239
c	Other taxi	56	10	0	139	17	54	276
	Total	4304	2166	3865	5696	2629	2919	21579
13	L MV(psngr)							
a	Three Seaters(A/R)	10127	6294	5262	7125	2931	4948	36687
b	Four to Six Seaters	260	297	317	253	180	130	1437
	Total	10387	6591	5579	7378	3111	5078	38124
14	Other vehicles not covered above	4632	1300	3517	5016	2153	1709	18327
	Total Transport	40101	16012	24225	46118	18314	22854	167624
	Total Trans+Non-Transport	416749	143970	342345	518144	236634	209645	1867487

31. Division wise vehicle registered and kept for use in Karnataka State as on 31.03.2018

SL. No	CATEGORY OF VEHICLES	BENGALURU DIVISION	BENGALURU RURAL DVN.	MYSORE DIVISION	SHIMOGA DIVISION	BELGAUM DIVISION	KALBURGI DIVISION	TOTAL IN KARNATAKA
1	Two wheelers	5134055	1243271	1628949	2066703	2608819	1423547	14105344
2	Cars	1432375	97386	182646	306525	198642	83265	2300839
3	Jeep	7784	1073	8048	14030	7582	8654	47171
4	Omni buses	49709	6427	11924	13290	35549	17246	134145
5	Tractors	15662	70519	69091	101075	166509	103030	525886
6	Trailors	11677	45311	42159	66437	126680	55831	348095
7	Construction Equipment vehicle	2343	1489	716	4346	1757	1519	12170
8	Other vehicles	30617	9176	17939	22087	18439	6771	105029
	Total Non-Transport	6684222	1474652	1961472	2594493	3163977	1699863	17578679
9	TRANSPORT VEHICLE							
a	Multi Axled /Articulated Vehicles	47566	4541	3027	8315	10332	7459	81240
b	Trucks & lorries	65151	17785	25786	55368	46108	29332	239530
	Total	112717	22326	28813	63683	56440	36791	320770
10	LIGHT GOODS VEHICLES							
a	Four Wheelers	87852	26997	36496	45970	57777	28536	283628
b	Three wheelers	46303	17740	22612	23683	24742	17180	152260
	Total	134155	44737	59108	69653	82519	45716	435888
11	BUSES							
a	Stage Carriages	16121	3695	5350	5843	9835	3790	44634
b	Contract Carriages	2236	287	130	410	362	224	3649
c	Private Service Vehicle	11350	980	485	3859	748	735	18157
d	Educational Institution Buses	10953	4124	1810	1861	2073	2034	22855
e	Other Buses	5927	1452	379	3257	825	310	12150
	Total	46587	10538	8154	15230	13843	7093	101445
12	TAXIES							
a	Motor Cabs	105062	17528	17084	30086	23027	13064	205851
b	Maxi Cabs	37762	6660	8767	17985	13399	8239	92812
c	Other taxi	14426	3190	851	974	77	276	19794
	Total	157250	27378	26702	49045	36503	21579	318457
13	L MV(psngr)							
a	Three Seaters(A/R)	185344	36790	38308	76715	57509	36687	431353
b	Four to Six Seaters	33589	1838	2175	3991	3354	1437	46384
	Total	218933	38628	40483	80706	60863	38124	477737
14	Other vehicles not covered above	52339	7419	13740	30913	26040	18327	148778
	Total Transport	721981	151026	177000	309230	276208	167630	1803075
	Total Trans+Non-Transport	7406202	1625705	2138474	2906793	3440185	1867487	19384846

32. The details of month wise newly registered vehicles during the year 2017-18 in Karnataka

CATEGORY OF VEHICLES	APRIL-2017	MAY-2017	JUNE-2017	JULY-2017	AUG-2017	SEP-2017	OCT-2017	NOV-2017	DEC-2017	JAN-2018	FEB-2018	MAR-2018
Two wheelers	98189	100887	116977	86839	95794	94818	95435	107575	75256	95093	98808	84559
Cars	16286	16076	17577	13480	16455	17840	17145	16325	10974	18567	14981	14640
Jeep	60	100	72	41	92	46	46	72	79	75	91	78
Omni buses	299	351	268	266	233	303	370	299	173	239	244	210
Tractors	2127	2341	2288	2656	1960	1931	1773	2316	2323	2372	2381	2441
Trailors	1151	1228	1205	1312	1058	974	968	1014	937	1103	1109	1157
Constrn Equipment vehicle	62	57	94	71	73	44	41	48	78	54	74	69
Other vehicles	347	245	222	596	342	1773	561	603	880	630	527	573
TOTALNON TRANSPORT	118521	121285	138703	105261	116007	117729	116339	128252	90700	118133	118215	103727
TRANSPORT VEHICLE												0
Multi Axled /Articulated Vehicles	713	598	609	634	720	407	600	638	335	518	653	620
Trucks & lorries	673	455	433	490	538	636	632	605	617	698	872	786
TOTAL	1386	1053	1042	1124	1258	1043	1232	1243	952	1216	1525	1404
LIGHT GOODS VEHICLES												0
Four Wheelers	1993	1868	1941	1124	1258	1043	1232	1243	952	1216	1525	11320
Three wheelers	736	726	665	654	712	664	790	870	631	809	810	748
TOTAL	2729	2594	2606	1778	1970	1707	2022	2113	1583	2025	2335	12068
BUSES												0
Stage Carriages	52	87	83	151	125	136	152	211	180	166	89	168
Contract Carriages	11	7	38	10	7	30	24	15	33	17	27	9
Private Service Vehicle	91	26	45	102	46	63	56	88	44	59	35	33
Ednl Institution Buses	147	323	535	440	204	155	129	126	86	78	84	108
Other Buses	170	166	115	133	84	102	99	114	84	67	34	53
TOTAL	471	609	816	836	466	486	460	554	427	387	269	367
TAXIES												0
Motor Cabs	2604	2469	1863	1369	1819	1519	1654	1539	961	1912	1469	1518
Maxi Cabs	426	338	403	220	253	558	413	327	194	296	326	330
Other Taxies	58	168	115	71	134	158	177	140	99	109	131	-4
TOTAL	3088	2975	2381	1660	2206	2235	2244	2006	1254	2317	1926	1844
LMV(psngr)												0
Three Seaters(A/R)	2142	2096	2205	2160	2454	2496	2506	2926	1872	2185	2755	2504
Four to Six Seaters	108	198	114	98	169	152	144	142	107	137	79	93
TOTAL	2250	2294	2319	2258	2623	2648	2650	3068	1979	2322	2834	2597
Other vehicles	452	1099	206	337	270	356	175	238	299	261	479	469
Total Transport	10376	10624	9370	8594	9496	9577	9930	10844	7428	9831	10510	10195
Total Trans+Non-ransport	128897	131909	148073	113855	125503	127306	126269	139096	98128	127964	128725	115494

33. The details of monthwise newly registered vehicle during the year 2017-18 in Bengaluru

CATEGORY OFVEHICLES	APRL-2017	MAY-2017	JUNE-2017	JULY-2017	AUG-2017	SEP-2017	OCT-2017	NOV-2017	DEC-2017	JAN-2018	FEB-2018	MAR-2018
Two wheelers	33522	35617	38073	30854	38197	34748	37074	32273	19011	33697	35831	33999
Cars	9389	9220	10867	7128	10109	10602	9882	8873	6342	10989	8085	9074
Jeep	3	45	4	2	33	1	0	1	6	3	5	9
Omni buses	57	63	68	42	36	71	65	40	18	41	51	40
Tractors	54	55	89	392	33	42	45	47	69	49	65	84
Trailors	33	39	48	116	23	30	33	31	42	36	40	56
Constrn Equipment vehicle	9	11	33	40	2	3	2	8	3	2	14	16
Other vehicles	50	35	22	207	9	1529	70	57	640	99	238	254
TOTAL	43117	45085	49204	38781	48442	47026	47171	41330	26131	44916	44329	43532
TRANSPORT VEHICLE												
Multi Axled /Articulated Vehicles	493	441	474	478	553	248	373	411	166	238	317	312
Trucks & lorries	159	116	149	153	137	240	240	204	238	214	454	352
TOTAL	652	557	623	631	690	488	613	615	404	452	771	664
LIGHT GOODS VEHICLES												
Four Wheelers	681	611	668	555	677	712	728	842	499	743	834	847
Three wheelers	246	198	177	197	219	177	202	257	136	202	251	219
TOTAL	927	809	845	752	896	889	930	1099	635	945	1085	1066
BUSES												
Stage Carriages	0	0	11	16	2	0	2	2	12	5	2	8
Contract Carriages	11	5	38	9	3	25	22	11	27	14	22	5
Private Service Vehicle	74	19	27	23	31	47	28	39	20	23	22	19
Educational Institution Buses	92	247	316	187	63	39	43	18	26	14	19	48
Other Buses	30	43	34	18	9	11	7	7	6	7	5	5
TOTAL	207	314	426	253	108	122	102	77	91	63	70	85
TAXIES												
Motor Cabs	1882	1731	1317	882	1239	997	1107	928	504	1200	799	719
Maxi Cabs	201	151	221	88	150	384	252	154	76	167	185	171
Other Taxies	5	117	66	64	113	124	165	111	88	100	120	17
TOTAL	2088	1999	1604	1034	1502	1505	1524	1193	668	1467	1104	907
LMV(psng)												
Three Seaters(A/R)	726	804	813	758	929	1131	1165	1370	848	825	1305	1086
Four to Six Seaters	34	137	72	68	127	102	113	89	57	106	56	36
TOTAL	760	941	885	826	1056	1233	1278	1459	905	931	1361	1122
Other vehicles	317	1020	124	206	188	183	96	113	59	150	382	310
Total Transport	4951	5640	4507	3702	4440	4420	4543	4556	2762	4008	4773	4154
Total Trans+Non-ransport	48068	50725	53711	42483	52882	51446	51714	45886	28893	48924	49102	47686

34. The details of districtwise total vehicle registered and kept for use in Karnataka as on 2011-12 to 2017-18

SL.NO	NAME OF THE DISTRICT	31-03-2012	31-03-2013	31-03-2014	31-03-2015	31-03-2016	31-03-2017	31-03-2018
1	BENGALURU (U)	4156132	4591176	5050057	5559730	6112897	6833080	7404600
2	BENGALURU (R)	131317	141417	152034	163333	174599	70444	81871
3	TUMKUR	347028	390086	436721	494327	554675	618925	679147
4	KOLAR	169236	189304	212590	236090	259008	285260	310948
5	MYSORE	99439	115534	131964	149615	165858	184549	1042099
6	CHAMRAJNAGAR	255837	270366	284599	301395	317482	332707	156004
7	MANDYA	611429	668656	734536	810324	884477	963237	356893
8	MADIKERE	186511	209980	233685	261728	292862	324013	163073
9	HASSAN	97177	107606	117944	128519	140878	151676	420405
10	SHIMOGA	79235	89414	99821	112195	125707	140228	553278
11	CHITRADURGA	222778	250218	279795	315078	352355	388053	305484
12	DAVANAGERE	318201	350550	386606	428419	472702	511834	540451
13	CHIKMAGALUR	163476	179867	207469	231353	259206	283123	318526
14	MANGALORE	316477	348244	384011	423589	465471	504069	799663
15	UDUPI	175018	195455	215704	239006	264728	295849	389391
16	BELGAUM	460005	503218	550588	610002	670255	739501	1161638
17	DHARWAD	205509	233838	262602	294308	326771	358818	561587
18	GADAG	666736	735416	808142	895580	983636	1073395	186487
19	HAVERI	365960	394651	423665	461637	503243	540121	324938
20	BIJAPUR	102027	114150	125370	138931	154163	170102	405432
21	BAGALKOTE	159213	182217	207420	235110	263494	293207	387451
22	KARWAR	172908	199008	234367	273413	314055	359246	412652
23	GULBARGA	204745	227110	255118	288221	322378	355514	416749
24	YADGIR	220463	244495	271609	305313	339091	375148	143970
25	BELLARY	236266	264375	294656	326489	354600	385032	518144
26	RAICHUR	64218	74548	87121	101954	114371	128020	342345
27	KOPPAL	174630	190158	220480	256898	285059	313160	236634
28	BIDAR	325325	353441	384604	420325	455094	488567	209645
29	RAMNAGAR	110907	126417	145046	167307	190166	213490	349154
30	CHIKKABALLAPUR	111398	122771	136782	154771	172115	191657	204585
TOTAL		10909601	12063686	13335106	14784961	16291984	17872242	19384846

35. DISTRICTWISE AND CATEGORY WISE TOTAL VEHICLES REGISTERED AND KEPT FOR USE IN KARNATAKA STATE FOR THE LAST SEVEN YEARS -- BENGALURU URBAN (BENGALURU METROPOLITAN CITY)

SL NO	CATEGORY OF VEHICLE	31-03-2012	31-03-2013	31-03-2014	31-03-2015	31-03-2016	31-03-2017	31-03-2018
	NON-TRANSPORT VEHICLES							
1	Two wheelers	2867646	3158133	3479208	3841139	4222676	4731159	5134055
2	Cars	800866	894865	988101	1088587	1191541	1321815	1432375
3	Jeeps	7313	7343	7413	7443	7485	7672	7784
4	Omni Buses	46888	47373	47802	48138	48392	49117	49709
5	Tractors	7875	8450	9040	9432	9830	14638	15662
6	Trailors	6151	6635	7082	7398	7694	11150	11677
7	Construction Equipment Vehicles	1371	1634	1820	1914	2021	2200	2343
8	Other Vehicles	19083	19703	21547	21943	25717	27407	30617
	Total Non-Transport	3757193	4144136	4562013	5025994	5515356	6165158	6684222
	TRANSPORT VEHICLES							
9	Multi axled/Articulated vehicle	28333	30466	32893	35782	39041	43062	47566
10	Trucks & Lorries	48510	51526	54180	56632	59086	62495	65151
	Total	76843	81992	87073	92414	98127	105557	112717
	LIGHT GOODS VEHICLES							
11	4 Wheelers	40954	49179	56297	63492	70970	79455	87852
12	3 Wheelers	32934	35117	37241	39305	42352	43822	46303
	Total	73888	84296	93538	102797	113322	123277	134155
13	Buses							
a	Stage carriages	12611	13423	14248	14432	14485	14458	16121
b	Contract carriages	658	842	1020	1255	1622	2044	2236
c	Private Service Vehicles	6576	7274	8029	9092	10347	10978	11350
d	Educational Institution Buses	4776	5551	6494	7729	8704	9841	10953
e	Other Buses	4539	4884	5052	5188	5412	5745	5927
	Total	29160	31974	34843	37696	40570	43066	46587
14	Taxies							
a	Motor Cabs	24113	30763	36333	45425	64594	91757	105062
b	Maxi Cabs	21122	23953	26079	28641	32715	35562	37762
c	Other Taxies	1000	2174	3852	6138	10867	13336	14426
	Total	46235	56890	66264	80204	108176	140655	157250
15	Light Motor Vehicles							
a	3 Seaters (A/R)	110377	126590	138470	149944	162932	173584	185344
b	4 to 6 Seaters	23966	24421	25863	27745	30123	32592	33589
	Total	134343	151011	164333	177689	193055	206176	218933
16	Other Vehicles	38470	40877	41993	42936	44271	49191	52339
	Total Transport Vehicles	398939	447040	488044	533736	597541	667922	721981
	GRAND TOTAL (TRANSPORT+NON TRANSPORT)	4156132	4591176	5050057	5559730	6112897	6833080	7406202

BENGALURU RURAL

SL NO	CATEGORY OF VEHICLE	31-03-2012	31-03-2013	31-03-2014	31-03-2015	31-03-2016	31-03-2017	31-03-2018
	NON-TRANSPORT VEHICLES							
1	Two wheelers	98074	105664	114176	123371	132343	4731159	57822
2	Cars	16138	17130	17908	18752	19626	1321815	6676
3	Jeeps	135	166	184	184	184	7672	11
4	Omni Buses	500	500	500	500	501	49117	372
5	Tractors	4070	4241	4468	4784	4960	14638	1073
6	Trailors	3263	3376	3504	3678	3768	11150	950
7	Construction Equipment Vehicles	0	180	182	182	182	2200	60
8	Other Vehicles	105	159	328	353	688	27407	950
	Total Non-Transport	122285	131416	141250	151804	162252	6165158	67914
	TRANSPORT VEHICLES							
9	Multi axled/Articulated vehicle	274	361	418	453	478	43062	512
10	Trucks & Lorries	2476	2581	2655	2729	2784	62495	2442
	Total	2750	2942	3073	3182	3262	105557	2934
	LIGHT GOODS VEHICLES							
11	4 Wheelers	2034	2394	2733	3001	3247	79455	3250
12	3 Wheelers	293	320	368	394	414	43822	2141
	Total	2327	2714	3101	3395	3661	123277	5391
13	Buses							
a	Stage carriages	32	33	36	37	37	14458	304
b	Contract carriages	68	77	85	86	88	2044	25
c	Private Service Vehicles	178	187	199	222	240	10978	376
d	Educational Institution Buses	128	155	192	227	270	9841	344
e	Other Buses	0	4	6	7	13	5745	36
	Total	406	456	518	579	648	43066	1085
14	Taxies							
a	Motor Cabs	70	96	119	158	212	91757	1156
b	Maxi Cabs	199	232	268	285	301	35562	568
c	Other Taxies	34	94	106	118	128	13336	162
	Total	303	422	493	561	641	140655	1900
15	Light Motor Vehicles							
a	3 Seaters (A/R)	686	858	961	1148	1348	173584	1928
b	4 TO 6 Seaters	165	186	205	221	303	32592	214
	Total	851	1044	1166	1369	1651	206176	2142
16	Other Vehicles	2395	2423	2433	2443	2484	49191	480
	Total Transport Vehicles	9032	10001	10784	11529	12347	667922	13957
	GRAND TOTAL (TRANSPORT+NONTRANSPORT)	131317	141417	152034	163333	174599	6833080	81871

TUMKUR

SL NO	CATEGORY OF VEHICLE	31-03-2012	31-03-2013	31-03-2014	31-03-2015	31-03-2016	31-03-2017	31-03-2018
	NON-TRANSPORT VEHICLES							
1	Two wheelers	271243	306134	345281	393536	444391	493523	542901
2	Cars	15471	18003	20349	23570	26996	30882	34569
3	Jeeps	35	35	37	38	38	39	39
4	Omni Buses	1010	1010	1010	1010	1010	1010	1010
5	Tractors	19327	20462	21640	22909	24638	26534	28173
6	Trailors	14777	15717	16628	18066	20057	22853	24337
7	Construction Equipment Vehicles	448	474	474	474	474	485	485
8	Other Vehicles	2075	2135	2156	2199	2273	2441	2542
	Total Non-Transport	324386	363970	407575	461802	519877	577767	634056
	TRANSPORT VEHICLES							
9	Multi axled/Articulated vehicle	488	574	587	607	621	708	771
10	Trucks & Lorries	2370	2666	2903	3126	3369	3548	3679
	Total	2858	3240	3490	3733	3990	4256	4448
	LIGHT GOODS VEHICLES							
11	4 Wheelers	2837	3482	4092	4779	5544	6406	7400
12	3 Wheelers	3241	3949	4692	5470	6130	6297	6476
	Total	6078	7431	8784	10249	11695	12719	13892
13	Buses							
a	Stage carriages	610	813	835	869	882	887	888
b	Contract carriages	67	70	75	76	80	81	81
c	Private Service Vehicles	101	101	114	114	122	122	122
d	Educational Institution Buses	205	254	304	357	431	520	662
e	Other Buses	136	141	141	141	143	144	144
	Total	1119	1379	1469	1557	1658	1751	1891
14	Taxis							
a	Motor Cabs	1286	1290	1294	1456	1656	1876	2212
b	Maxi Cabs	458	620	724	827	901	947	994
c	Other Taxis	20	228	452	657	1395	2154	2356
	Total	1764	2138	2470	2940	3952	4977	5562
15	Light Motor Vehicles							
a	3 Seaters (A/R)	8103	9045	9982	11029	12225	13924	15652
b	4 to 6 Seaters	503	555	573	586	586	586	586
	Total	8606	9600	10555	11615	12811	14510	16238
16	Other Vehicles	2217	2328	2378	2431	2729	2945	3060
	Total Transport Vehicles	22642	26116	29146	32525	36835	41158	45091
	GRAND TOTAL (TRANSPORT+NONTRANSPORT)	347028	390086	436721	494327	554675	618925	679147

KOLAR

SL NO	CATEGORY OF VEHICLE	31-03-2012	31-03-2013	31-03-2014	31-03-2015	31-03-2016	31-03-2017	31-03-2018
	NON-TRANSPORT VEHICLES							
1	Two wheelers	120813	136359	154669	174198	192131	214164	235378
2	Cars	9715	10825	11893	13107	14771	16043	17517
3	Jeeps	321	321	321	321	378	378	378
4	Omni Buses	565	672	791	924	1062	1312	1669
5	Tractors	13542	14306	15304	15804	16355	16855	17435
6	Trailors	6255	6911	7576	7973	8424	8813	9265
7	Construction Equipment Vehicles	400	477	477	477	477	477	477
8	Other Vehicles	1050	1050	1050	1053	1268	1268	1295
	Total Non-Transport	152663	170921	192081	213857	234866	259310	283414
	TRANSPORT VEHICLES							
9	Multi axled/Articulated vehicle	344	421	509	581	665	763	873
10	Trucks & Lorries	3260	3467	3635	3802	3990	4213	4324
	Total	3604	3888	4144	4383	4655	4976	5197
	LIGHT GOODS VEHICLES							
11	4 Wheelers	2248	2787	3693	4193	4625	5127	5710
12	3 Wheelers	2322	2492	2632	2846	2991	3094	3133
	Total	4570	5279	6325	7039	7616	8221	8843
13	Buses							
a	Stage carriages	151	227	241	247	251	256	256
b	Contract carriages	16	20	22	22	22	22	22
c	Private Service Vehicles	10	10	17	20	20	39	43
d	Educational Institution Buses	375	444	487	543	720	780	848
e	Other Buses	67	67	72	73	74	74	80
	Total	619	768	839	905	1087	1171	1249
14	Taxis							
a	Motor Cabs	1688	1898	2138	2346	2872	3278	3519
b	Maxi Cabs	658	718	825	896	968	993	1010
c	Other Taxis	0	2	2	2	12	12	13
	Total	2346	2618	2965	3244	3852	4283	4542
15	Light Motor Vehicles							
a	3 Seaters (A/R)	4998	5368	5756	6172	6391	6753	7157
b	4 to 6 Seaters	231	255	264	268	281	281	281
	Total	5229	5623	6020	6440	6672	7034	7438
16	Other Vehicles	205	207	216	222	265	265	265
	Total Transport Vehicles	16573	18383	20509	22233	24142	25950	27534
	GRAND TOTAL (TRANSPORT+NONTRANSPORT)	169236	189304	212590	236090	259008	285260	310948

CHIKKABALLAPUR

SL NO	CATEGORY OF VEHICLE	31-03-2012	31-03-2013	31-03-2014	31-03-2015	31-03-2016	31-03-2017	31-03-2018
	NON-TRANSPORT VEHICLES							
1	Two wheelers	70842	83011	95952	110356	122938	137784	154190
2	Cars	4435	4942	5719	6569	7367	8109	9030
3	Jeeps	123	123	126	128	140	141	142
4	Omni Buses	1289	1290	1305	1305	1431	1691	1959
5	Tractors	8097	8855	9500	1077	10709	11411	12071
6	Trailors	4675	5236	5737	6127	6456	6859	7147
7	Construction Equipment Vehicles	173	230	234	237	237	237	237
8	Other Vehicles	568	791	965	991	1280	1384	1453
	Total Non-Transport	90202	104478	119538	135790	150558	167616	186229
	TRANSPORT VEHICLES							
9	Multi axled/Articulated vehicle	505	507	514	514	647	793	880
10	Trucks & Lorries	1912	2064	2193	2386	2565	2642	2690
	Total	2417	2571	2707	2900	3212	3435	3570
	LIGHT GOODS VEHICLES							
11	4 Wheelers	1126	1633	2069	2523	2904	3349	3810
12	3 Wheelers	364	410	465	527	571	636	706
	Total	1490	2043	2534	3050	3475	3985	4516
13	Buses							
a	Stage carriages	474	724	752	764	773	775	780
b	Contract carriages	29	34	46	47	47	47	47
c	Private Service Vehicles	11	11	12	14	18	19	19
d	Educational Institution Buses	166	190	224	267	314	366	420
e	Other Buses	56	56	66	85	121	207	348
	Total	736	1015	1100	1177	1273	1414	1614
14	Taxies							
a	Motor Cabs	802	937	1015	1135	1438	1730	1960
b	Maxi Cabs	519	599	670	746	795	819	845
c	Other Taxies	9	9	9	9	9	9	9
	Total	1330	1545	1694	1890	2242	2558	2814
15	Light Motor Vehicles							
a	3 Seaters (A/R)	2183	2660	2948	3268	3480	3840	4074
b	4 to 6 Seaters	363	367	388	397	409	416	445
	Total	2546	3027	3336	3665	3889	4256	4519
16	Other Vehicles	718	855	1055	1143	1209	1285	1323
	Total Transport Vehicles	9237	11056	12426	13825	15300	16933	18356
	GRAND TOTAL (TRANSPORT+NONTRANSPORT)	99439	115534	131964	149615	165858	184549	204585

RAMNAGAR

SL NO	CATEGORY OF VEHICLE	31-03-2012	31-03-2013	31-03-2014	31-03-2015	31-03-2016	31-03-2017	31-03-2018
	NON-TRANSPORT VEHICLES							
1	Two wheelers	179956	190525	201726	215394	227876	239767	252980
2	Cars	23297	24120	24946	25960	27031	28085	29594
3	Jeeps	480	480	502	503	503	503	503
4	Omni Buses	1413	1413	1413	1413	1413	1417	1417
5	Tractors	9715	10103	10382	10706	11051	11407	11767
6	Trailors	2046	2380	2628	2918	3155	3379	3612
7	Construction Equipment Vehicles	230	230	230	230	230	230	230
8	Other Vehicles	2415	2444	2556	2740	2786	2883	2936
	Total Non-Transport	219552	231695	244383	259864	274045	287671	303039
	TRANSPORT VEHICLES							
9	Multi axled/Articulated vehicle	1181	1205	1219	1268	1367	1462	1505
10	Trucks & Lorries	3807	4063	4230	4334	4486	4597	4650
	Total	4988	5268	5449	5602	5853	6059	6155
	LIGHT GOODS VEHICLES							
11	4 Wheelers	4830	5092	5440	5864	6199	6516	6827
12	3 Wheelers	4384	4707	4837	4945	5053	5188	5284
	Total	9214	9799	10277	10809	11252	11704	12111
13	Buses							
a	Stage carriages	854	1463	1464	1455	1465	1465	1467
b	Contract carriages	18	55	78	78	108	110	112
c	Private Service Vehicles	136	266	295	325	355	365	420
d	Educational Institution Buses	1610	1644	1676	1706	1787	1814	1850
e	Other Buses	508	508	572	590	598	844	844
	Total	3126	3936	4085	4164	4313	4598	4693
14	Taxis							
a	Motor Cabs	6621	6864	7129	7315	7963	8367	8681
b	Maxi Cabs	3026	3083	3150	3175	3201	3216	3243
c	Other Taxis	649	650	650	650	650	650	650
	Total	10296	10597	10929	11140	11814	12233	12574
15	Light Motor Vehicles							
a	3 Seaters (A/R)	6173	6558	6927	7252	7614	7844	7979
b	4 to 6 Seaters	312	312	312	312	312	312	312
	Total	6485	6870	7239	7564	7926	8156	8291
16	Other Vehicles	2176	2201	2237	2252	2279	2286	2291
	Total Transport Vehicles	36285	38671	40216	41531	43437	45036	46115
	GRAND TOTAL (TRANSPORT+NONTRANSPORT)	255837	270366	284599	301395	317482	332707	349154

MYSURU

SL NO	CATEGORY OF VEHICLE	31-03-2012	31-03-2013	31-03-2014	31-03-2015	31-03-2016	31-03-2017	31-03-2018
	NON-TRANSPORT VEHICLES							
1	Two wheelers	486628	531547	585971	648239	704724	768704	832025
2	Cars	53314	59604	65505	72665	79984	88318	97031
3	Jeeps	1424	1424	1425	1439	1456	1457	1461
4	Omni Buses	3389	3389	3394	3417	3418	3418	3418
5	Tractors	14867	15658	16828	17817	18906	20112	21537
6	Trailors	6984	7519	8052	8621	9100	9598	10064
7	Construction Equipment Vehicles	0	0	26	26	26	26	26
8	Other Vehicles	3066	3066	3075	3136	7178	7258	7347
	Total Non-Transport	569672	622207	684276	755360	824792	898891	972909
	TRANSPORT VEHICLES					0		
9	Multi axled/Articulated vehicle	357	406	475	660	744	810	887
10	Trucks & Lorries	9647	10287	10578	10869	11194	11444	11632
	Total	10004	10693	11053	11529	11938	12254	12519
	LIGHT GOODS VEHICLES					0		
11	4 Wheelers	6499	7859	8912	10260	11822	13086	14754
12	3 Wheelers	1154	2110	2817	3921	4781	5513	6104
	Total	7653	9969	11729	14181	16603	18599	20858
13	Buses					0		
a	Stage carriages	2152	2335	2522	2637	2671	2675	2778
b	Contract carriages	23	25	27	29	32	36	36
c	Private Service Vehicles	153	191	213	228	247	256	274
d	Educational Institution Buses	443	456	532	609	691	801	912
e	Other Buses	47	53	53	53	54	72	72
	Total	2818	3060	3347	3556	3695	3840	4072
14	Taxis					0		
a	Motor Cabs	2601	3061	3475	4074	4774	5734	6413
b	Maxi Cabs	1243	1554	1847	2138	2326	2471	2568
c	Other Taxis	15	15	15	15	15	15	15
	Total	3859	4630	5337	6227	7115	8220	8996
15	Light Motor Vehicles					0		
a	3 Seaters (A/R)	10255	10925	11579	12178	12840	13848	15142
b	4 to 6 Seaters	341	341	351	356	357	357	357
	Total	10596	11266	11930	12534	13197	14205	15499
16	Other Vehicles	6827	6831	6864	6937	7137	7228	7246
	Total Transport Vehicles	41757	46449	50260	54964	59685	64346	69190
	GRAND TOTAL (TRANSPORT+NON TRANSPORT)	611429	668656	734536	810324	884477	963237	1042099

MANDYA

SL NO	CATEGORY OF VEHICLE	31-03-2012	31-03-2013	31-03-2014	31-03-2015	31-03-2016	31-03-2017	31-03-2018
	NON-TRANSPORT VEHICLES							
1	Two wheelers	140182	159155	178779	202162	227541	252808	280704
2	Cars	8731	9463	10406	11477	12744	14382	16113
3	Jeeps	280	280	282	292	303	308	310
4	Omni Buses	296	314	314	314	315	354	354
5	Tractors	8124	8693	9265	9972	10738	11589	12338
6	Trailors	6435	6943	7368	7967	8569	9119	9499
7	Construction Equipment Vehicles	34	82	82	82	98	105	105
8	Other Vehicles	2138	2139	2169	2196	2403	2429	2455
	Total Non-Transport	166220	187069	208665	234462	262711	291094	321878
	TRANSPORT VEHICLES							
9	Multi axled/Articulated vehicle	268	286	290	293	293	293	293
10	Trucks & Lorries	3920	4760	4959	5153	5368	5760	5866
	Total	4188	5046	5249	5446	5661	6053	6159
	LIGHT GOODS VEHICLES							
11	4 Wheelers	2119	2659	3313	3897	4465	4836	5292
12	3 Wheelers	3833	4048	4432	4809	5498	5924	6495
	Total	5952	6707	7745	8706	9963	10760	11787
13	Buses							
a	Stage carriages	170	294	243	327	385	494	623
b	Contract carriages	20	22	23	23	23	23	23
c	Private Service Vehicles	57	61	61	61	62	62	62
d	Educational Institution Buses	120	124	133	151	166	187	198
e	Other Buses	8	8	10	12	19	19	19
	Total	375	419	470	576	655	785	925
14	Taxis							
a	Motor Cabs	1202	1349	1556	1806	2334	2989	3293
b	Maxi Cabs	1125	1203	1338	1533	1826	1995	2134
c	Other Taxis	9	61	61	61	61	61	61
	Total	2336	2613	2955	3400	4221	5045	5488
15	Light Motor Vehicles							
a	3 Seaters (A/R)	3960	4380	4755	5287	5700	6172	6544
b	4 to 6 Seaters	212	327	415	419	436	436	437
	Total	4172	4707	5170	5706	6136	6608	6981
16	Other Vehicles	3268	3419	3431	3432	3515	3668	3675
	Total Transport Vehicles	20291	22911	25020	27266	30151	32919	35015
	GRAND TOTAL (TRANSPORT+NONTRANSPORT)	186511	209980	233685	261728	292862	324013	356893

MADIKERI

SL NO	CATEGORY OF VEHICLE	31-03-2012	31-03-2013	31-03-2014	31-03-2015	31-03-2016	31-03-2017	31-03-2018
	NON-TRANSPORT VEHICLES							
1	Two wheelers	46172	50904	56640	62860	70332	76759	83511
2	Cars	17980	20344	22342	24302	26605	28987	31639
3	Jeeps	4911	4911	4911	4911	4939	4948	4961
4	Omni Buses	3672	4232	4737	5268	5998	6373	6708
5	Tractors	6272	6385	6506	6599	6712	6835	6941
6	Trailors	3676	3805	3965	4083	4204	4317	4388
7	Construction Equipment Vehicles	0	0	6	7	7	7	7
8	Other Vehicles	1976	2007	2109	2165	2254	2254	2259
	Total Non-Transport	84659	92588	101216	110195	121051	130480	140414
	TRANSPORT VEHICLES							
9	Multi axled/Articulated vehicle	344	344	345	346	347	347	347
10	Trucks & Lorries	2273	2465	2576	2650	2928	3115	3223
	Total	2617	2809	2921	2996	3275	3462	3570
	LIGHT GOODS VEHICLES							
11	4 Wheelers	933	1740	2322	2891	3241	3619	4083
12	3 Wheelers	1958	2027	2052	2054	2054	2100	2138
	Total	2891	3767	4374	4945	5295	5719	6221
13	Buses							
a	Stage carriages	218	225	226	226	226	226	226
b	Contract carriages	6	11	15	19	20	21	21
c	Private Service Vehicles	40	40	43	44	44	46	47
d	Educational Institution Buses	212	234	255	278	311	331	348
e	Other Buses	23	23	23	23	23	25	25
	Total	499	534	562	590	624	649	669
14	Taxis							
a	Motor Cabs	1598	1760	1922	2015	2125	2222	2335
b	Maxi Cabs	1128	1160	1195	1222	1255	1268	1290
c	Other Taxis	0	0	0	0	0	0	0
	Total	2726	2920	3117	3237	3380	3490	3625
15	Light Motor Vehicles							
a	3 Seaters (A/R)	2737	3911	4663	5461	6132	6695	7367
b	4 to 6 Seaters	425	425	428	431	432	448	448
	Total	3162	4336	5091	5892	6564	7143	7815
16	Other Vehicles	623	652	663	664	689	733	759
	Total Transport Vehicles	12518	15018	16728	18324	19827	21196	22659
	GRAND TOTAL (TRANSPORT+NONTRANSPORT)	97177	107606	117944	128519	140878	151676	163073

CHAMRAJNAGAR

SL NO	CATEGORY OF VEHICLE	31-03-2012	31-03-2013	31-03-2014	31-03-2015	31-03-2016	31-03-2017	31-03-2018
	NON-TRANSPORT VEHICLES							
1	Two wheelers	62609	70844	79561	90260	101656	114198	127821
2	Cars	3534	3923	4240	4652	5089	5615	6184
3	Jeeps	295	295	295	295	295	295	295
4	Omni Buses	194	194	194	194	194	194	194
5	Tractors	2486	2713	2957	3090	3379	3685	4146
6	Trailors	1932	2068	2134	2194	2286	2366	2455
7	Construction Equipment Vehicles	0	0	0	0	0	0	0
8	Other Vehicles	284	295	301	337	641	652	661
	Total Non-Transport	71334	80332	89682	101022	113540	127005	141756
	TRANSPORT VEHICLES							
9	Multi axled/Articulated vehicle	96	96	269	373	373	399	458
10	Trucks & Lorries	303	351	427	509	554	599	632
	Total	399	447	696	882	927	998	1090
	LIGHT GOODS VEHICLES							
11	4 Wheelers	2496	2867	2956	3136	3439	3697	4038
12	3 Wheelers	1350	1687	2036	2359	2684	2969	3273
	Total	3846	4554	4992	5495	6123	6666	7311
13	Buses							
a	Stage carriages	100	139	184	198	198	203	204
b	Contract carriages	9	14	18	18	20	20	20
c	Private Service Vehicles	36	36	38	42	42	42	42
d	Educational Institution Buses	6	8	9	10	10	28	42
e	Other Buses	10	10	10	37	42	112	173
	Total	161	207	259	305	312	405	481
14	Taxies							
a	Motor Cabs	585	666	744	792	805	813	813
b	Maxi Cabs	318	318	392	441	473	498	526
c	Other Taxies	10	10	10	10	16	16	16
	Total	913	994	1146	1243	1294	1327	1355
15	Light Motor Vehicles							
a	3 Seaters (A/R)	1627	1851	1981	2150	2318	2457	2530
b	4 to 6 Seaters	198	198	202	223	305	480	585
	Total	1825	2049	2183	2373	2623	2937	3115
16	Other Vehicles	757	831	863	876	888	890	896
	Total Transport Vehicles	7901	9082	10139	11174	12167	13223	14248
	GRAND TOTAL (TRANSPORT+NONTRANSPORT)	79235	89414	99821	112196	125707	140228	156004

HASSAN

SL NO	CATEGORY OF VEHICLE	31-03-2012	31-03-2013	31-03-2014	31-03-2015	31-03-2016	31-03-2017	31-03-2018
	NON-TRANSPORT VEHICLES							
1	Two wheelers	156004	176306	198595	226022	252082	279315	304888
2	Cars	17268	19329	21293	23632	26230	28868	31679
3	Jeeps	952	961	1011	1011	1014	1014	1021
4	Omni Buses	1198	1202	1202	1203	1232	1237	1250
5	Tractors	16224	17409	18716	20152	21617	23091	24129
6	Trailors	10110	11087	12071	13134	14127	15138	15753
7	Construction Equipment Vehicles	298	298	394	475	527	572	578
8	Other Vehicles	1552	1730	1898	2019	4858	5062	5217
	Total Non-Transport	203606	228322	255180	287648	321687	354297	384515
	TRANSPORT VEHICLES							
9	Multi axled/Articulated vehicle	613	615	707	867	968	1008	1042
10	Trucks & Lorries	2900	3322	3653	3838	4040	4278	4433
	Total	3513	3937	4360	4705	5008	5286	5475
	LIGHT GOODS VEHICLES							
11	4 Wheelers	3530	4361	5133	6020	6848	7546	8329
12	3 Wheelers	3107	3424	3772	4046	4225	4434	4602
	Total	6637	7785	8905	10066	11073	11980	12931
13	Buses							
a	Stage carriages	1087	1143	1204	1272	1363	1407	1519
b	Contract carriages	23	23	24	27	28	29	30
c	Private Service Vehicles	37	37	42	47	52	54	60
d	Educational Institution Buses	27	59	98	145	176	236	310
e	Other Buses	20	20	22	23	24	84	90
	Total	1194	1282	1390	1514	1643	1810	2009
14	Taxies							
a	Motor Cabs	1533	1577	1659	1928	2826	3870	4230
b	Maxi Cabs	1163	1399	1606	1777	2027	2169	2249
c	Other Taxies	10	296	602	756	759	759	759
	Total	2706	3272	3867	4461	5612	6798	7238
15	Light Motor Vehicles							
a	3 Seaters (A/R)	3850	4345	4816	5390	5892	6385	6725
b	4 TO 6 Seaters	345	345	345	345	346	346	348
	Total	4195	4690	5161	5735	6238	6731	7073
16	Other Vehicles	927	930	932	949	1094	1151	1164
	Total Transport Vehicles	19172	21896	24615	27430	30668	33756	35890
	GRAND TOTAL (TRANSPORT+NONTRANSPORT)	222778	250218	279795	315078	352355	388053	420405

SHIVAMOGGA

SL NO	CATEGORY OF VEHICLE	31-03-2012	31-03-2013	31-03-2014	31-03-2015	31-03-2016	31-03-2017	31-03-2018
	NON-TRANSPORT VEHICLES							
1	Two wheelers	247505	273842	302572	335682	369884	400834	434335
2	Cars	19286	21510	24264	27756	31431	35377	39629
3	Jeeps	1478	1478	1499	1540	1590	1602	1704
4	Omni Buses	1010	1010	1031	1071	1115	1174	1208
5	Tractors	12900	13722	14714	15790	17019	17941	18827
6	Trailors	9099	9547	10096	10745	11409	11957	12382
7	Construction Equipment Vehicles	827	830	967	1202	1699	1805	1887
8	Other Vehicles	5556	5684	5829	6211	7711	7802	7876
	Total Non-Transport	297661	327623	360972	399994	441858	478492	517848
	TRANSPORT VEHICLES							
9	Multi axled/Articulated vehicle	1144	1166	1252	1283	1338	1369	1373
10	Trucks & Lorries	6685	6907	7180	7362	7567	7873	8350
	Total	7829	8073	8432	8645	8905	9226	9707
	LIGHT GOODS VEHICLES							
11	4 Wheelers	1752	2413	3082	4100	4872	5383	5785
12	3 Wheelers	799	980	1159	1384	1551	1796	1858
	Total	2551	3393	4241	5484	6423	7140	7604
13	Buses							
a	Stage carriages	375	418	441	462	489	502	528
b	Contract carriages	23	23	24	24	29	92	103
c	Private Service Vehicles	192	193	197	199	202	282	282
d	Educational Institution Buses	66	70	70	70	77	105	121
e	Other Buses	4	4	4	4	87	127	129
	Total	660	708	736	759	884	1108	1163
14	Taxies							
a	Motor Cabs	1292	1421	1619	1945	2303	2584	2997
b	Maxi Cabs	642	877	1054	1189	1312	1408	1438
c	Other Taxies	9	9	9	9	16	24	25
	Total	1943	2307	2682	3143	3631	4016	4460
15	Light Motor Vehicles							
a	3 Seaters (A/R)	4450	5126	5581	6115	6541	7008	7544
b	4 to 6 Seaters	939	939	944	945	945	945	956
	Total	5389	6065	6525	7060	7486	7953	8500
16	Other Vehicles	2168	2381	3018	3334	3580	3899	3996
	Total Transport Vehicles	20540	22927	25634	28425	30844	33342	35430
	GRAND TOTAL (TRANSPORT+NONTRANSPORT)	318201	350550	386606	428419	472702	511834	553278

CHITRADURGA

SL NO	CATEGORY OF VEHICLE	31-03-2012	31-03-2013	31-03-2014	31-03-2015	31-03-2016	31-03-2017	31-03-2018
	NON-TRANSPORT VEHICLES							
1	Two wheelers	109131	121242	139306	157538	176540	196114	213572
2	Cars	6568	7379	8416	9628	9628	9628	9628
3	Jeeps	835	835	837	841	842	842	842
4	Omni Buses	455	478	499	499	499	501	502
5	Tractors	11866	12801	14115	15448	17082	18587	19584
6	Trailors	7696	8230	9081	9962	10939	11711	12190
7	Construction Equipment Vehicles	161	161	173	173	173	209	234
8	Other Vehicles	1585	1649	1708	1742	4198	4201	4205
	Total Non-Transport	138297	152775	174135	195831	221350	243346	263882
	TRANSPORT VEHICLES							
9	Multi axled/Articulated vehicle	1076	1174	1321	1506	1711	1757	1773
10	Trucks & Lorries	8639	8714	8786	8822	8883	9083	9229
	Total	9715	9888	10107	10328	10594	10840	11002
	LIGHT GOODS VEHICLES						0	
11	4 Wheelers	3620	4120	4827	5498	5963	6112	6371
12	3 Wheelers	2539	2788	3142	3324	3752	4385	5057
	Total	6159	6908	7969	8822	9715	10497	11428
13	Buses							
a	Stage carriages	79	113	131	132	132	133	133
b	Contract carriages	23	23	23	23	23	27	28
c	Private Service Vehicles	263	263	265	265	330	336	340
d	Educational Institution Buses	10	10	11	11	11	11	12
e	Other Buses	2	2	2	2	4	4	10
	Total	377	411	432	433	500	511	523
14	Taxies							
a	Motor Cabs	2299	2456	2764	3026	3395	3722	4029
b	Maxi Cabs	1879	2027	2294	2447	2588	2679	2737
c	Other Taxies	0	0	12	12	12	12	12
	Total	4178	4483	5070	5485	5995	6413	6778
15	Light Motor Vehicles							
a	3 Seaters (A/R)	3473	3910	4324	4894	5292	5648	5944
b	4 TO 6 Seaters	286	286	293	293	294	294	294
	Total	3759	4196	4617	5187	5586	5942	6238
16	Other Vehicles	991	1206	5139	5267	5466	5574	5633
	Total Transport Vehicles	25179	27092	33334	35522	37856	39777	41602
	GRAND TOTAL (TRANSPORT+NONTRANSPORT)	163476	179867	207469	231353	259206	283123	305484

DAVANGERE

SL NO	CATEGORY OF VEHICLE	31-03-2012	31-03-2013	31-03-2014	31-03-2015	31-03-2016	31-03-2017	31-03-2018
	NON-TRANSPORT VEHICLES							
1	Two wheelers	230350	254747	282700	313597	346574	376319	404446
2	Cars	17588	19835	22253	25280	28422	31678	34790
3	Jeeps	993	993	993	993	993	993	993
4	Omni Buses	615	625	625	645	660	696	726
5	Tractors	23141	24858	26635	28732	30462	32337	34057
6	Trailors	17961	18623	19475	20333	21163	21910	22519
7	Construction Equipment Vehicles	228	228	228	237	245	267	274
8	Other Vehicles	1318	1357	1410	1448	1647	1649	1655
	Total Non-Transport	292194	321266	354319	391265	430166	465849	499460
	TRANSPORT VEHICLES							
9	Multi axled/Articulated vehicle	562	652	710	785	853	967	1033
10	Trucks & Lorries	4549	4763	4956	5161	5255	5319	5406
	Total	5111	5415	5666	5946	6108	6286	6439
	LIGHT GOODS VEHICLES						0	
11	4 Wheelers	2713	3407	4039	4678	5248	5466	5958
12	3 Wheelers	2367	2653	3054	3502	3917	4057	4265
	Total	5080	6060	7093	8180	9165	9523	10223
13	Buses							
a	Stage carriages	405	462	568	600	616	707	727
b	Contract carriages	21	21	21	23	26	26	26
c	Private Service Vehicles	184	233	233	260	265	268	339
d	Educational Institution Buses	201	201	201	206	241	241	250
e	Other Buses	615	716	741	795	832	1245	1646
	Total	1426	1633	1764	1884	1980	2487	2988
14	Taxies							
a	Motor Cabs	2004	2202	2202	2464	2724	3101	3422
b	Maxi Cabs	1611	1837	2004	2149	2344	2425	2501
c	Other Taxies	10	10	307	307	307	315	319
	Total	3625	4049	4513	4920	5375	5841	6242
15	Light Motor Vehicles							
a	3 Seaters (A/R)	6466	7241	8076	8788	9853	11074	12077
b	4 to 6 Seaters	256	256	256	256	256	256	256
	Total	6722	7497	8332	9044	10109	11330	12333
16	Other Vehicles	2319	2324	2324	2350	2568	2753	2766
	Total Transport Vehicles	24283	26978	29692	32324	35305	38220	40991
	GRAND TOTAL (TRANSPORT+NONTRANSPORT)	316477	348244	384011	423589	465471	504069	540451

CHIKMAGALUR

SL NO	CATEGORY OF VEHICLE	31-03-2012	31-03-2013	31-03-2014	31-03-2015	31-03-2016	31-03-2017	31-03-2018
	NON-TRANSPORT VEHICLES							
1	Two wheelers	112355	126579	141306	158485	177203	199761	215635
2	Cars	16288	18266	19972	22112	24978	28711	31812
3	Jeeps	1202	1278	1365	1492	1625	1707	1980
4	Omni Buses	2806	2924	3123	3325	3451	3707	3769
5	Tractors	11582	12337	13144	13740	14653	15882	16833
6	Trailors	8409	8878	9177	9505	10014	10920	11487
7	Construction Equipment Vehicles	583	608	612	632	765	791	797
8	Other Vehicles	2260	2373	2562	2658	2789	2804	2831
	Total Non-Transport	155485	173243	191261	211949	235478	264283	285144
	TRANSPORT VEHICLES							
9	Multi axled/Articulated vehicle	78	78	78	79	89	89	89
10	Trucks & Lorries	3475	3624	3708	3881	3980	4049	4140
	Total	3553	3702	3785	3960	4069	4138	4229
	LIGHT GOODS VEHICLES						0	
11	4 Wheelers	2843	3871	4748	5628	6595	7291	8084
12	3 Wheelers	2380	2643	2825	3048	3247	3491	3601
	Total	5223	6514	7573	8676	9842	10782	11685
13	Buses							
a	Stage carriages	542	568	597	627	643	643	653
b	Contract carriages	10	10	17	17	17	17	18
c	Private Service Vehicles	129	129	132	136	145	250	262
d	Educational Institution Buses	5	16	22	30	44	56	90
e	Other Buses	63	105	119	140	140	177	309
	Total	749	828	887	950	989	1143	1332
14	Taxies							
a	Motor Cabs	1346	1417	1499	1552	1679	2056	2258
b	Maxi Cabs	903	917	971	1053	1121	1201	1250
c	Other Taxies	2	219	330	447	561	561	561
	Total	2251	2553	2800	3052	3361	3818	4069
15	Light Motor Vehicles							
a	3 Seaters (A/R)	5487	6291	6910	7493	8019	8393	8604
b	4 to 6 Seaters	275	275	275	275	278	285	298
	Total	5762	6566	7185	7768	8297	8678	8902
16	Other Vehicles	1995	2049	2212	2651	2692	3007	3165
	Total Transport Vehicles	19533	22212	24443	27057	29250	31566	33382
	GRAND TOTAL (TRANSPORT+NONTRANSPORT)	175018	195455	215704	239006	264728	295849	318526

MANGALURU

SL NO	CATEGORY OF VEHICLE	31-03-2012	31-03-2013	31-03-2014	31-03-2015	31-03-2016	31-03-2017	31-03-2018
	NON-TRANSPORT VEHICLES							
1	Two wheelers	285725	311556	343608	385772	427796	477515	519885
2	Cars	71368	81902	91897	102848	113055	124888	135796
3	Jeeps	6757	6781	6869	6980	7095	7238	7379
4	Omni Buses	4778	4873	4962	4979	5000	5206	5262
5	Tractors	7287	7302	7317	7340	7368	7388	7411
6	Trailors	7644	7665	7677	7680	7688	7692	7693
7	Construction Equipment Vehicles	1031	1067	1067	1110	1123	1148	1149
8	Other Vehicles	3226	3245	3366	3477	3774	4013	4510
	Total Non-Transport	387816	424391	466763	520186	572899	635088	689085
	TRANSPORT VEHICLES							
9	Multi axled/Articulated vehicle	1248	1416	1585	2236	2783	3032	3193
10	Trucks & Lorries	19378	19998	20618	21004	21559	21996	22305
	Total	20626	21414	22203	23240	24342	25028	25498
	LIGHT GOODS VEHICLES							
11	4 Wheelers	3881	5252	6271	7143	7829	8874	10123
12	3 Wheelers	3755	4017	4356	4748	5645	6095	6665
	Total	7636	9269	10627	11891	13474	14969	16788
13	Buses							
a	Stage carriages	2114	2275	2414	2521	2554	2575	2713
b	Contract carriages	17	44	47	109	131	157	157
c	Private Service Vehicles	1316	1706	1709	1778	1887	2032	2058
d	Educational Institution Buses	234	320	347	347	428	524	573
e	Other Buses	828	834	843	871	891	1022	1086
	Total	4509	5179	5360	5626	5891	6310	6587
14	Taxies							
a	Motor Cabs	10406	10797	11086	11667	12204	12444	12690
b	Maxi Cabs	5818	6313	6573	6802	7003	7668	8030
c	Other Taxies	32	32	34	34	34	34	46
	Total	16256	17142	17693	18503	19241	20146	20766
15	Light Motor Vehicles							
a	3 Seaters (A/R)	12736	15129	17038	19565	22374	25758	28620
b	4 to 6 Seaters	1634	1693	1695	1705	1722	1722	1722
	Total	14370	16822	18733	21270	24096	27480	30342
16	Other Vehicles	8792	9001	9209	9286	10312	10480	10597
	Total Transport Vehicles	72189	78827	83825	89816	97356	104413	110578
	GRAND TOTAL (TRANSPORT+NONTRANSPORT)	460005	503218	550588	610002	670255	739501	799663

UDUPI

SL NO	CATEGORY OF VEHICLE	31-03-2012	31-03-2013	31-03-2014	31-03-2015	31-03-2016	31-03-2017	31-03-2018
	NON-TRANSPORT VEHICLES							
1	Two wheelers	142818	163847	185772	209876	233795	256714	278830
2	Cars	25538	29584	33759	38299	43482	49204	54870
3	Jeeps	1121	1121	1121	1130	1132	1132	1132
4	Omni Buses	1820	1820	1820	1822	1822	1823	1823
5	Tractors	4281	4281	4283	4290	4296	4328	4363
6	Trailors	142	142	143	146	149	161	166
7	Construction Equipment Vehicles	0	0	0	0	0	1	5
8	Other Vehicles	964	964	964	978	987	989	1010
	Total Non-Transport	176684	201759	227862	256541	285663	314352	342199
	TRANSPORT VEHICLES							
9	Multi axled/Articulated vehicle	628	658	671	678	792	854	854
10	Trucks & Lorries	3917	4231	4627	4994	5357	5671	5938
	Total	4545	4889	5298	5672	6149	6525	6792
	LIGHT GOODS VEHICLES							
11	4 Wheelers	4353	5366	6145	6998	7886	8648	9649
12	3 Wheelers	1827	1971	2023	2071	2130	2224	2237
	Total	6180	7337	8168	9069	10016	10872	11886
13	Buses							
a	Stage carriages	615	728	789	858	934	1028	1089
b	Contract carriages	23	23	28	28	57	71	78
c	Private Service Vehicles	523	529	542	549	564	572	578
d	Educational Institution Buses	420	474	510	574	639	747	815
e	Other Buses	59	65	69	71	73	77	77
	Total	1640	1819	1938	2080	2267	2495	2637
14	Taxis							
a	Motor Cabs	2446	2882	3179	3530	3960	4389	4690
b	Maxi Cabs	1348	1471	1590	1750	1880	2010	2029
c	Other Taxis	10	10	10	10	10	10	11
	Total	3804	4363	4779	5290	5850	6409	6730
15	Light Motor Vehicles							
a	3 Seaters (A/R)	7750	8611	9474	10536	11656	12947	13926
b	4 to 6 Seaters	320	465	465	465	465	465	465
	Total	8070	9076	9939	11001	12121	13412	14391
16	Other Vehicles	4586	4595	4618	4655	4705	4753	4756
	Total Transport Vehicles	28825	32079	34740	37767	41108	44466	47192
	GRAND TOTAL (TRANSPORT+NONTRANSPORT)	205509	233838	262602	294308	326771	358818	389391

BELAGAVI

SL NO	CATEGORY OF VEHICLE	31-03-2012	31-03-2013	31-03-2014	31-03-2015	31-03-2016	31-03-2017	31-03-2018
	NON-TRANSPORT VEHICLES							
1	Two wheelers	491374	547068	608154	682206	756644	832141	906585
2	Cars	33093	37130	40856	45298	50078	55808	61609
3	Jeeps	2227	2229	2229	2233	2238	2240	2240
4	Omni Buses	11591	12372	12956	13584	13997	14487	15010
5	Tractors	35656	37705	39651	41970	44331	46442	48542
6	Trailors	37952	40454	42545	44798	46764	48810	50371
7	Construction Equipment Vehicles	124	144	167	207	238	293	350
8	Other Vehicles	3021	3229	3333	3432	3847	4096	4389
	Total Non-Transport	615038	680331	749891	833728	918137	1004317	1089096
	TRANSPORT VEHICLES							
9	Multi axled/Articulated vehicle	2016	2130	2250	2446	2654	2806	2924
10	Trucks & Lorries	21167	21809	22362	22976	23590	23975	24437
	Total	23183	23939	24612	25422	26244	26781	27361
	LIGHT GOODS VEHICLES							
11	4 Wheelers	4896	6187	7529	9072	10616	12117	13629
12	3 Wheelers	1452	1581	1725	1826	1894	1977	2076
	Total	6348	7768	9254	10898	12510	14094	15705
13	Buses							
a	Stage carriages	2020	2087	2173	2230	2271	2406	2609
b	Contract carriages	89	106	109	111	111	111	111
c	Private Service Vehicles	113	126	136	139	155	166	188
d	Educational Institution Buses	122	154	208	273	404	514	612
e	Other Buses	22	27	28	33	41	43	43
	Total	2366	2500	2654	2786	2982	3240	3563
14	Taxis						0	0
a	Motor Cabs	2773	3020	3194	3429	3732	4108	4404
b	Maxi Cabs	1166	1349	1501	1705	1847	2014	2143
c	Other Taxis	15	17	18	18	21	24	26
	Total	3954	4386	4713	5152	5600	6146	6573
15	Light Motor Vehicles							
a	3 Seaters (A/R)	11208	11771	12239	12771	13309	13940	14424
b	4 to6 Seaters	410	410	410	419	420	420	420
	Total	11618	12181	12649	13190	13729	14360	14844
16	Other Vehicles	4229	4311	4369	4404	4434	4457	4496
	Total Transport Vehicles	51698	55085	58251	61852	65499	69078	72542
	GRAND TOTAL (TRANSPORT+NONTRANSPORT)	666736	735416	808142	895580	983636	1073395	1161638

GADAG

SL NO	CATEGORY OF VEHICLE	31-03-2012	31-03-2013	31-03-2014	31-03-2015	31-03-2016	31-03-2017	31-03-2018
	NON-TRANSPORT VEHICLES							
1	Two wheelers	66601	75174	83977	94576	106278	118741	131731
2	Cars	4207	4721	5242	5921	6701	7494	8371
3	Jeeps	413	413	413	413	413	413	413
4	Omni Buses	722	783	810	822	838	838	838
5	Tractors	10074	10730	11402	12340	13379	14291	15159
6	Trailors	7166	8083	8402	8872	9404	9813	10160
7	Construction Equipment Vehicles	0	16	16	16	16	16	26
8	Other Vehicles	1016	1016	1019	1019	1019	1053	1090
	Total Non-Transport	90199	100936	111281	123979	138048	152659	167788
	TRANSPORT VEHICLES							
9	Multi axled/Articulated vehicle	477	481	481	481	488	488	489
10	Trucks & Lorries	1584	1727	1814	1886	1947	2029	2186
	Total	2061	2208	2295	2367	2435	2517	2675
	LIGHT GOODS VEHICLES							
11	4 Wheelers	1541	1972	2254	2625	2932	3213	3533
12	3 Wheelers	1184	1385	1459	1594	1703	1800	1943
	Total	2725	3357	3713	4219	4635	5013	5476
13	Buses							
a	Stage carriages	361	502	564	612	625	671	745
b	Contract carriages	24	24	24	24	24	24	24
c	Private Service Vehicles	21	24	24	24	25	25	25
d	Educational Institution Buses	41	50	50	67	74	96	115
e	Other Buses	2	3	3	3	3	5	21
	Total	449	603	665	730	751	821	930
14	Taxis						0	0
a	Motor Cabs	1501	1585	1650	1735	1848	2047	2141
b	Maxi Cabs	1121	1190	1255	1321	1375	1409	1438
c	Other Taxis	10	10	10	10	10	10	10
	Total	2632	2785	2915	3066	3233	3466	3589
15	Light Motor Vehicles							
a	3 Seaters (A/R)	2474	2774	2965	2993	3451	4007	4399
b	4 to 6 Seaters	125	125	125	125	125	125	125
	Total	2599	2899	3090	3118	3576	4132	4524
16	Other Vehicles	1362	1362	1411	1452	1485	1494	1505
	Total Transport Vehicles	11828	13214	14089	14952	16115	17443	18699
	GRAND TOTAL (TRANSPORT+NONTRANSPORT)	102027	114150	125370	138931	154163	170102	186487

DHARWAD

SL NO	CATEGORY OF VEHICLE	31-03-2012	31-03-2013	31-03-2014	31-03-2015	31-03-2016	31-03-2017	31-03-2018
	NON-TRANSPORT VEHICLES							
1	Two wheelers	242186	263319	284036	313306	345038	373480	389149
2	Cars	33611	36783	40659	44908	49750	54250	57612
3	Jeeps	1265	1265	1265	1265	1266	1266	1266
4	Omni Buses	5128	5361	5406	5410	5423	5439	5454
5	Tractors	24917	25558	26172	26806	27452	27940	28344
6	Trailors	10807	11381	11892	12363	12791	13119	13325
7	Construction Equipment Vehicles	100	102	245	245	245	245	245
8	Other Vehicles	2425	2425	2496	2509	2509	2519	2519
	Total Non-Transport	320439	346194	372171	406812	444474	478258	497914
	TRANSPORT VEHICLES							
9	Multi axled/Articulated vehicle	591	781	984	1471	1844	1844	1886
10	Trucks & Lorries	1700	1928	2321	2430	2635	3024	3121
	Total	2291	2709	3305	3901	4479	4868	5007
	LIGHT GOODS VEHICLES							
11	4 Wheelers	14906	15762	16559	17411	18159	18907	19444
12	3 Wheelers	5489	5614	5735	5960	6202	6335	6438
	Total	20395	21376	22294	23371	24386	25242	25882
13	Buses							
a	Stage carriages	2274	2323	2455	2491	2524	2565	2604
b	Contract carriages	53	85	105	105	105	119	119
c	Private Service Vehicles	266	274	279	284	312	321	327
d	Educational Institution Buses	20	51	70	70	70	70	70
e	Other Buses	212	223	223	223	223	223	223
	Total	2825	2956	3132	3173	3234	3298	3343
14	Taxis							0
a	Motor Cabs	2376	2645	2833	3058	3264	3418	3635
b	Maxi Cabs	1740	1901	2037	2155	2232	2292	2343
c	Other Taxis	0	0	0	0	0	0	0
	Total	4116	4546	4870	5213	5496	5710	5978
15	Light Motor Vehicles							
a	3 Seaters (A/R)	9337	10259	11194	12252	13167	14044	14549
b	4 to 6 Seaters	318	338	346	352	355	355	355
	Total	9655	10597	11540	12604	13522	14399	14904
16	Other Vehicles	6239	6273	6353	6563	7417	8346	8559
	Total Transport Vehicles	45521	48457	51494	54825	58769	61863	63673
	GRAND TOTAL (TRANSPORT+NONTRANSPORT)	365960	394651	423665	461637	503243	540121	561587

HAVERI

SL NO	CATEGORY OF VEHICLE	31-03-2012	31-03-2013	31-03-2014	31-03-2015	31-03-2016	31-03-2017	31-03-2018
	NON-TRANSPORT VEHICLES							
1	Two wheelers	115599	134769	154433	176707	199423	223778	250004
2	Cars	5812	6403	7188	8286	9467	10688	12361
3	Jeeps	500	500	500	500	500	500	500
4	Omni Buses	1476	1476	1505	1580	1641	1692	1740
5	Tractors	10653	11405	13131	14279	15002	15690	16441
6	Trailors	7899	8493	9207	9619	10031	10357	10962
7	Construction Equipment Vehicles	55	69	74	74	74	74	74
8	Other Vehicles	1400	1421	1825	1897	2646	2749	2751
	Total Non-Transport	143394	164536	187863	212942	238784	265528	294833
	TRANSPORT VEHICLES							
9	Multi axled/Articulated vehicle	585	600	734	734	748	774	774
10	Trucks & Lorries	2759	2869	2971	3272	3601	3792	3934
	Total	3344	3469	3705	4006	4349	4566	4708
	LIGHT GOODS VEHICLES							
11	4 Wheelers	1731	2232	2716	3083	3496	3885	4263
12	3 Wheelers	1645	2020	2440	2852	3258	3697	4221
	Total	3376	4252	5156	5935	6754	7582	8484
13	Buses							
a	Stage carriages	830	855	855	858	870	893	893
b	Contract carriages	10	10	10	10	14	14	16
c	Private Service Vehicles	26	26	26	26	26	26	26
d	Educational Institution Buses	12	15	34	91	127	167	190
e	Other Buses	3	3	16	57	62	90	152
	Total	881	909	941	1042	1099	1190	1277
14	Taxies						0	
a	Motor Cabs	1634	1841	2095	2514	2799	3178	3508
b	Maxi Cabs	1077	1244	1325	1549	1737	1922	2042
c	Other Taxies	0	0	0	0	0	0	0
	Total	2711	3085	3420	4063	4536	5100	5550
15	Light Motor Vehicles							
a	3 Seaters (A/R)	3404	3842	4155	557	4932	5605	6073
b	4 to 6 Seaters	180	183	239	575	924	1229	1571
	Total	3584	4025	4394	5132	5856	6834	7644
16	Other Vehicles	1923	1941	1941	1990	2116	2407	2442
	Total Transport Vehicles	15819	17681	19557	22168	24710	27679	30105
	GRAND TOTAL (TRANSPORT+NONTRANSPORT)	159213	182217	207420	235110	263494	293207	324938

VIJAYAPURA

SL NO	CATEGORY OF VEHICLE	31-03-2012	31-03-2013	31-03-2014	31-03-2015	31-03-2016	31-03-2017	31-03-2018
	NON-TRANSPORT VEHICLES							
1	Two wheelers	122300	141728	169478	198476	229835	265799	301455
2	Cars	5631	6911	8648	10731	13068	15479	17959
3	Jeeps	888	1208	1372	1599	1656	1697	1712
4	Omni Buses	3105	3153	3154	3173	3192	3197	3200
5	Tractors	13433	14884	17002	19930	22186	24819	27574
6	Trailors	9853	10886	12066	13819	15079	15977	16736
7	Construction Equipment Vehicles	60	180	180	180	180	180	180
8	Other Vehicles	1492	1630	1789	2051	3117	4081	5759
	Total Non-Transport	156762	180580	213689	249958	288313	331229	374575
	TRANSPORT VEHICLES							
9	Multi axled/Articulated vehicle	783	909	986	1110	1494	1927	2375
10	Trucks & Lorries	2508	2733	2955	3398	3472	3505	3608
	Total	3291	3642	3941	4508	4966	5432	5983
	LIGHT GOODS VEHICLES							
11	4 Wheelers	1581	2346	3154	4038	4884	5457	6176
12	3 Wheelers	1593	2053	2524	2974	3320	3739	4149
	Total	3174	4399	5678	7012	8204	9196	10325
13	Buses							
a	Stage carriages	600	727	829	851	851	851	886
b	Contract carriages	30	30	30	30	30	30	30
c	Private Service Vehicles	16	16	21	23	37	42	44
d	Educational Institution Buses	38	89	146	213	219	296	381
e	Other Buses	132	132	136	136	192	226	330
	Total	816	994	1162	1253	1329	1445	1671
14	Taxies						0	0
a	Motor Cabs	1875	2042	2164	2317	2497	2873	3264
b	Maxi Cabs	1198	1348	1477	1588	1670	1809	1927
c	Other Taxies	0	0	1	17	17	17	34
	Total	3073	3390	3642	3922	4184	4699	5225
15	Light Motor Vehicles							
a	3 Seaters (A/R)	2989	3191	3360	3776	3906	3940	4238
b	4 to 6 Seaters	310	310	310	310	310	310	310
	Total	3299	3501	3670	4086	4216	4250	4548
16	Other Vehicles	2493	2502	2585	2673	2843	2995	3105
	Total Transport Vehicles	16146	18428	20678	23454	25742	28017	30857
	GRAND TOTAL (TRANSPORT+NONTRANSPORT)	172908	199008	234367	273413	314055	359246	405432

BAGALKOTE

SL NO	CATEGORY OF VEHICLE	31-03-2012	31-03-2013	31-03-2014	31-03-2015	31-03-2016	31-03-2017	31-03-2018
	NON-TRANSPORT VEHICLES							
1	Two wheelers	142532	159310	181415	207720	234845	261053	286939
2	Cars	6255	7290	8552	10060	11624	13301	15090
3	Jeeps	806	806	806	806	806	806	806
4	Omni Buses	3872	4204	4500	4806	5256	5559	5735
5	Tractors	17601	18726	19915	21270	22660	24117	25382
6	Trailors	17377	18463	19491	20634	21507	22325	23026
7	Construction Equipment Vehicles	243	307	330	362	578	672	713
8	Other Vehicles	615	656	689	716	753	814	888
	Total Non-Transport	189301	209762	235698	266374	298029	328647	358579
	TRANSPORT VEHICLES							
9	Multi axled/Articulated vehicle	279	319	385	434	494	524	538
10	Trucks & Lorries	1694	1906	2007	2130	2313	2538	2733
	Total	1973	2225	2392	2564	2807	3062	3271
	LIGHT GOODS VEHICLES							
11	4 Wheelers	1500	2099	2787	3510	4222	4882	5551
12	3 Wheelers	2241	2401	2573	2699	2878	3029	3205
	Total	3741	4500	5360	6209	7100	7911	8756
13	Buses							
a	Stage carriages	590	607	696	736	751	768	790
b	Contract carriages	22	22	22	22	22	44	44
c	Private Service Vehicles	17	18	27	28	29	29	29
d	Educational Institution Buses	69	113	134	197	278	368	436
e	Other Buses	3	10	22	22	22	24	31
	Total	701	770	901	1005	1102	1233	1330
14	Taxis					0	0	0
a	Motor Cabs	1243	1401	1549	1732	1954	2254	2531
b	Maxi Cabs	1488	1576	1685	1796	1901	1980	2026
c	Other Taxis	0	0	0	0	0	0	0
	Total	2731	2977	3234	3528	3855	4234	4557
15	Light Motor Vehicles							
a	3 Seaters (A/R)	3290	3801	4415	5386	6309	7198	7704
b	4 to 6 Seaters	255	258	258	258	258	258	258
	Total	3545	4059	4673	5644	6567	7456	7962
16	Other Vehicles	2753	2817	2860	2897	2918	2971	2996
	Total Transport Vehicles	15444	17348	19420	21847	24349	26867	28872
	GRAND TOTAL (TRANSPORT+NONTRANSPORT)	204745	227110	255118	288221	322378	355514	387451

KARWAR

SL NO	CATEGORY OF VEHICLE	31-03-2012	31-03-2013	31-03-2014	31-03-2015	31-03-2016	31-03-2017	31-03-2018
	NON-TRANSPORT VEHICLES							
1	Two wheelers	179786	200520	223944	252926	281608	311909	342956
2	Cars	12727	14145	15782	17737	19862	22335	25640
3	Jeeps	614	614	621	627	635	645	645
4	Omni Buses	1702	1768	1937	2391	2799	3227	3572
5	Tractors	3790	3812	3964	4133	4334	4638	5067
6	Trailors	1309	1326	1426	1552	1701	1899	2100
7	Construction Equipment Vehicles	109	109	112	112	132	155	169
8	Other Vehicles	427	469	491	530	726	848	1043
	Total Non-Transport	200464	222763	248277	280008	311797	345656	381192
	TRANSPORT VEHICLES							
9	Multi axled/Articulated vehicle	1112	1126	1128	1192	1297	1341	1346
10	Trucks & Lorries	5271	5440	5568	5735	5886	5961	6089
	Total	6383	6566	6696	6927	7183	7302	7435
	LIGHT GOODS VEHICLES							
11	4 Wheelers	1120	1837	2453	3167	3847	4501	5181
12	3 Wheelers	1990	2111	2215	2333	2453	2605	2710
	Total	3110	3948	4668	5500	6300	7106	7891
13	Buses							
a	Stage carriages	978	995	1074	1085	1108	1206	1308
b	Contract carriages	6	8	12	14	15	17	18
c	Private Service Vehicles	57	68	70	85	96	107	109
d	Educational Institution Buses	69	102	128	160	200	247	269
e	Other Buses	10	10	10	17	20	25	25
	Total	1120	1179	1294	1361	1439	1602	1729
14	Taxies					0	0	0
a	Motor Cabs	1893	2079	2237	2606	2860	3250	3544
b	Maxi Cabs	1081	1156	1218	1297	1360	1430	1480
c	Other Taxies	1	4	4	5	6	7	7
	Total	2975	3239	3459	3908	4226	4687	5031
15	Light Motor Vehicles							
a	3 Seaters (A/R)	3401	3729	4114	4486	4964	5569	6122
b	4 to 6 Seaters	295	297	297	303	313	315	315
	Total	3696	4026	4411	4789	5277	5884	6437
16	Other Vehicles	2715	2774	2804	2820	2881	2911	2937
	Total Transport Vehicles	19999	21732	23332	25305	27294	29492	31460
	GRAND TOTAL (TRANSPORT+NONTRANSPORT)	220463	244495	271609	305313	339091	375148	412652

KALABURGI

SL NO	CATEGORY OF VEHICLE	31-03-2012	31-03-2013	31-03-2014	31-03-2015	31-03-2016	31-03-2017	31-03-2018
	NON-TRANSPORT VEHICLES							
1	Two wheelers	173275	195661	220164	246241	269149	293783	319931
2	Cars	9152	10283	11413	12668	14105	15871	17770
3	Jeeps	2420	2670	2948	3292	3352	3391	3476
4	Omni Buses	5719	5911	6060	6149	6160	6161	6166
5	Tractors	11677	12535	13557	14555	15378	16351	17061
6	Trailors	8087	8502	9114	9898	10325	10791	11135
7	Construction Equipment Vehicles	0	0	0	62	78	188	393
8	Other Vehicles	178	178	381	381	715	716	716
	Total Non-Transport	210508	235740	263637	293246	319262	347252	376648
	TRANSPORT VEHICLES							
9	Multi axled/Articulated vehicle	345	489	564	693	796	877	935
10	Trucks & Lorries	5817	5979	6131	6221	6489	6758	7085
	Total	6162	6468	6695	6914	7285	7635	8020
	LIGHT GOODS VEHICLES							
11	4 Wheelers	2059	2588	3131	3660	3988	4376	4750
12	3 Wheelers	3393	3780	4221	4685	5006	5399	5795
	Total	5452	6368	7352	8345	8994	9775	10545
13	Buses							
a	Stage carriages	845	941	996	1080	1082	1234	1335
b	Contract carriages	56	62	68	69	69	69	69
c	Private Service Vehicles	11	14	14	14	14	33	39
d	Educational Institution Buses	266	343	433	501	554	638	753
e	Other Buses	7	7	10	10	13	17	17
	Total	1185	1367	1521	1674	1732	1991	2213
14	Taxis							
a	Motor Cabs	1638	1820	1894	1989	2176	2455	2664
b	Maxi Cabs	1197	1285	1360	1435	1495	1546	1584
c	Other Taxis	5	12	26	37	55	56	56
	Total	2840	3117	3280	3461	3726	4057	4304
15	Light Motor Vehicles							
a	3 Seaters (A/R)	5791	6873	7624	8251	8868	9461	10127
b	4 TO 6 Seaters	230	239	241	245	259	260	260
	Total	6021	7112	7865	8496	9127	9721	10387
16	Other Vehicles							
	Other Vehicles	4098	4203	4306	4353	4474	4601	4632
	Total Transport Vehicles	25758	28635	31019	33243	35338	37780	40101
	GRAND TOTAL (TRANSPORT+NONTRANSPORT)	236266	264375	294656	326489	354600	385032	416749

YADGIRI

SL NO.	CATEGORY OF VEHICLE	31-03-2012	31-03-2013	31-03-2014	31-03-2015	31-03-2016	31-03-2017	31-03-2018
	NON-TRANSPORT VEHICLES							
1	Two wheelers	42509	50247	59937	70860	79822	90323	102665
2	Cars	2203	2445	2772	3305	3851	4455	5050
3	Jeeps	1028	1134	1275	1276	1291	1301	1310
4	Omni Buses	1050	1112	1204	1222	1236	1243	1246
5	Tractors	5602	6234	7047	8200	9024	9902	11091
6	Trailors	3591	3792	4011	4517	4891	5233	5593
7	Construction Equipment Vehicles	29	69	106	118	122	122	145
8	Other Vehicles	79	87	141	287	544	707	858
	Total Non-Transport	56093	65120	76493	89785	100781	113286	127958
	TRANSPORT VEHICLES							
9	Multi axled/Articulated vehicle	76	100	107	138	154	155	155
10	Trucks & Lorries	1816	1842	1891	1977	2040	2118	2202
	Total	1892	1942	1998	2115	2194	2273	2357
	LIGHT GOODS VEHICLES							
11	4 Wheelers	569	894	1349	1718	1949	2106	2424
12	3 Wheelers	285	326	401	507	564	613	652
	Total	854	1220	1750	2225	2513	2719	3076
13	Buses							
a	Stage carriages	155	179	192	196	229	260	357
b	Contract carriages	1	1	1	1	1	1	1
c	Private Service Vehicles	20	20	20	22	22	22	22
d	Educational Institution Buses	21	27	37	57	76	103	131
e	Other Buses	0	2	2	3	3	11	11
	Total	197	229	252	279	331	397	522
14	Taxis							
a	Motor Cabs	895	908	944	999	1126	1287	1449
b	Maxi Cabs	477	516	565	627	660	674	707
c	Other Taxis	9	9	9	9	9	9	10
	Total	1381	1433	1518	1635	1795	1970	2166
15	Light Motor Vehicles							
a	3 Seaters (A/R)	2534	3319	3807	4567	5346	5864	6294
b	4 TO 6 Seaters	256	274	288	297	297	297	297
	Total	2790	3593	4095	4864	5643	6161	6591
16	Other Vehicles	1011	1011	1015	1051	1114	1214	1300
	Total Transport Vehicles	8125	9428	10628	12169	13590	14734	16012
	GRAND TOTAL (TRANSPORT+NONTRANSPORT)	64218	74548	87121	101954	114371	128020	143970

RAICHUR

SL NO	CATEGORY OF VEHICLE	31-03-2012	31-03-2013	31-03-2014	31-03-2015	31-03-2016	31-03-2017	31-03-2018
	NON-TRANSPORT VEHICLES							
1	Two wheelers	126608	137780	162287	191109	214495	237835	262451
2	Cars	6287	7561	9108	10933	12504	13980	15437
3	Jeeps	639	639	645	646	656	659	659
4	Omni Buses	1057	1129	1252	1284	1314	1342	1359
5	Tractors	17566	18737	20551	23020	24212	25612	26888
6	Trailors	8262	8463	8720	9296	9716	10087	10469
7	Construction Equipment Vehicles	25	25	25	25	25	25	27
8	Other Vehicles	618	696	703	739	752	788	830
	Total Non-Transport	161062	175030	203291	237052	263674	290328	318120
	TRANSPORT VEHICLES							
9	Multi axled/Articulated vehicle	347	443	500	522	601	700	815
10	Trucks & Lorries	1300	1429	1726	1934	2105	2318	2411
	Total	1647	1872	2226	2456	2706	3018	3226
	LIGHT GOODS VEHICLES							
11	4 Wheelers	1254	1633	2229	3109	3329	3518	3973
12	3 Wheelers	2056	2290	2508	2798	2929	3054	3149
	Total	3310	3923	4737	5907	6258	6572	7122
13	Buses							
a	Stage carriages	232	262	319	365	414	426	522
b	Contract carriages	0	4	4	4	4	4	4
c	Private Service Vehicles	50	67	68	70	108	133	134
d	Educational Institution Buses	3	22	23	41	43	73	92
e	Other Buses	151	151	151	161	161	161	164
	Total	436	506	565	641	730	797	916
14	Taxies							
a	Motor Cabs	1550	1623	1711	1875	2041	2193	2334
b	Maxi Cabs	1141	1223	1302	1367	1435	1508	1531
c	Other Taxies	0	0	0	0	0	0	0
	Total	2691	2846	3013	3242	3476	3701	3865
15	Light Motor Vehicles							
a	3 Seaters (A/R)	2142	2530	3116	4032	4495	4947	5262
b	4 TO 6 Seaters	292	292	301	305	316	316	317
	Total	2434	2822	3417	4337	4811	5263	5579
16	Other Vehicles	3050	3159	3231	3263	3404	3481	3517
	Total Transport Vehicles	13568	15128	17189	19846	21385	22832	24225
	GRAND TOTAL (TRANSPORT+NONTRANSPORT)	174630	190158	220480	256898	285059	313160	342345

BELLARY

SL NO	CATEGORY OF VEHICLE	31-03-2012	31-03-2013	31-03-2014	31-03-2015	31-03-2016	31-03-2017	31-03-2018
	NON-TRANSPORT VEHICLES							
1	Two wheelers	246314	267816	292399	320768	347169	372669	395776
2	Cars	14745	16550	18223	20248	22233	24483	26687
3	Jeeps	1904	2061	2093	2113	2113	2114	2178
4	Omni Buses	3590	3951	4307	4747	5002	5270	5562
5	Tractors	17669	18675	19766	21255	22715	24001	25038
6	Trailors	11729	12070	12488	12999	13512	14063	14390
7	Construction Equipment Vehicles	161	209	258	308	332	407	440
8	Other Vehicles	1079	1083	1080	1094	1846	1921	1955
	Total Non-Transport	297191	322415	350628	383532	414922	444928	472026
	TRANSPORT VEHICLES							
9	Multi axled/Articulated vehicle	983	1155	1465	1708	2207	3253	3667
10	Trucks & Lorries	9017	9174	9328	9587	10113	10585	10897
	Total	9970	10329	10793	11295	12320	13838	14564
	LIGHT GOODS VEHICLES							
11	4 Wheelers	2647	3763	4989	6242	7326	8185	9143
12	3 Wheelers	1617	1908	2138	2332	2482	2583	2635
	Total	4264	5671	7127	8574	9808	10768	11778
13	Buses							
a	Stage carriages	420	452	475	487	522	540	578
b	Contract carriages	10	14	14	14	25	32	38
c	Private Service Vehicles	211	231	253	272	298	325	373
d	Educational Institution Buses	294	313	495	532	567	624	653
e	Other Buses	0	0	4	5	18	21	44
	Total	935	1010	1241	1310	1430	1542	1686
14	Taxies							
a	Motor Cabs	2014	2180	2430	2627	2845	3130	3395
b	Maxi Cabs	1173	1391	1595	1777	1943	2094	2162
c	Other Taxies	8	8	48	81	113	115	139
	Total	3195	3579	4073	4485	4901	5339	5696
15	Light Motor Vehicles							
a	3 Seaters (A/R)	5145	5587	5836	6143	6645	7021	7125
b	4 TO 6 Seaters	157	184	185	185	210	222	253
	Total	5302	5771	6021	6328	6855	7243	7378
16	Other Vehicles	4468	4666	4721	4801	4858	4909	5016
	Total Transport Vehicles	28134	31026	33976	36793	40172	43639	46118
	GRAND TOTAL (TRANSPORT+NONTRANSPORT)	325325	353441	384604	420325	455094	488567	518144

KOPPAL

SL NO	CATEGORY OF VEHICLE	31-03-2012	31-03-2013	31-03-2014	31-03-2015	31-03-2016	31-03-2017	31-03-2018
	NON-TRANSPORT VEHICLES							
1	Two wheelers	76391	88340	103113	120769	139253	158045	177101
2	Cars	4175	4914	5804	6907	7952	9027	10019
3	Jeeps	443	508	508	508	510	517	524
4	Omni Buses	1032	1163	1274	1376	1447	1501	1537
5	Tractors	10147	10894	11931	13564	14875	16317	17377
6	Trailors	6588	6835	7144	7695	8177	8683	9134
7	Construction Equipment Vehicles	82	125	175	215	280	378	463
8	Other Vehicles	1425	1444	1475	1495	1761	1906	2165
	Total Non-Transport	100283	114223	131424	152529	174255	196374	218320
	TRANSPORT VEHICLES							
9	Multi axled/Articulated vehicle	91	123	160	200	296	413	488
10	Trucks & Lorries	1766	1895	2023	2082	2131	2184	2226
	Total	1857	2018	2183	2282	2427	2597	2714
	LIGHT GOODS VEHICLES							
11	4 Wheelers	1360	1905	2462	2972	3393	3763	4189
12	3 Wheelers	1542	1715	1934	2136	2348	2503	2678
	Total	2902	3620	4396	5108	5741	6266	6867
13	Buses							
a	Stage carriages	250	250	287	337	376	402	527
b	Contract carriages	0	0	0	0	0	0	0
c	Private Service Vehicles	47	53	56	60	62	72	75
d	Educational Institution Buses	88	93	113	133	158	186	209
e	Other Buses	25	25	25	30	30	31	31
	Total	410	421	481	560	626	691	840
14	Taxies							
a	Motor Cabs	975	1131	1235	1328	1431	1663	1809
b	Maxi Cabs	365	497	623	699	742	781	803
c	Other Taxies	9	17	17	17	17	17	17
	Total	1349	1645	1875	2044	2190	2461	2629
15	Light Motor Vehicles							
a	3 Seaters (A/R)	1858	2228	2409	2505	2620	2779	2931
b	4 TO 6 Seaters	178	180	180	180	180	180	180
	Total	2036	2408	2589	2685	2800	2959	3111
16	Other Vehicles	2070	2082	2098	2099	2127	2142	2153
	Total Transport Vehicles	10624	12194	13622	14778	15911	17116	18314
	GRAND TOTAL (TRANSPORT+NONTRANSPORT)	110907	126417	145046	167307	190166	213490	236634

BIDAR

SL NO	CATEGORY OF VEHICLE	31-03-2012	31-03-2013	31-03-2014	31-03-2015	31-03-2016	31-03-2017	31-03-2018
	NON-TRANSPORT VEHICLES							
1	Two wheelers	83836	92977	104733	120217	134529	150774	165623
2	Cars	4147	4607	5011	5636	6198	7147	8302
3	Jeeps	377	391	421	438	461	490	507
4	Omni Buses	1262	1285	1297	1321	1337	1362	1376
5	Tractors	3552	3905	4305	4701	4901	5256	5575
6	Trailors	3678	3926	4201	4457	4607	4892	5110
7	Construction Equipment Vehicles	0	0	0	0	6	30	51
8	Other Vehicles	25	38	44	55	201	229	247
	Total Non-Transport	96877	107129	120012	136825	152240	170180	186791
	TRANSPORT VEHICLES							
9	Multi axled/Articulated vehicle	289	334	429	504	680	978	1399
10	Trucks & Lorries	3519	3704	4012	4147	4265	4421	4511
	Total	3808	4038	4441	4651	4945	5399	5910
	LIGHT GOODS VEHICLES							
11	4 Wheelers	2741	2919	3084	3294	3631	3846	4057
12	3 Wheelers	1393	1555	1722	1930	2071	2193	2271
	Total	4134	4474	4806	5224	5702	6039	6328
13	Buses							
a	Stage carriages	404	422	446	454	471	471	471
b	Contract carriages	90	108	110	110	110	112	112
c	Private Service Vehicles	91	91	91	91	92	92	92
d	Educational Institution Buses	16	33	61	76	80	170	196
e	Other Buses	5	12	13	15	17	38	43
	Total	606	666	721	746	770	880	910
14	Taxies							
a	Motor Cabs	1060	1091	1124	1151	1187	1317	1413
b	Maxi Cabs	1114	1210	1267	1312	1360	1405	1452
c	Other Taxies	7	29	50	52	53	53	54
	Total	2181	2330	2441	2515	2600	2775	2919
15	Light Motor Vehicles							
a	3 Seaters (A/R)	2651	2934	3090	3478	4096	4578	4948
b	4 to 6 Seaters	96	109	125	127	129	129	130
	Total	2747	3043	3215	3605	4225	4707	5078
16	Other Vehicles	1045	1091	1146	1205	1633	1677	1709
	Total Transport Vehicles	14521	15642	16770	17946	19875	21477	22854
	GRAND TOTAL (TRANSPORT+NONTRANSPORT)	111398	122771	136782	154771	172115	191657	209645

36. CATEGORY WISE VEHICLES REGISTERED AND KEPT FOR USE IN KARNATAKA STATE LAST 7 YEARS

SL NO	CATEGORY OF VEHICLE	31-03-2012	31-03-2013	31-03-2014	31-03-2015	31-03-2016	31-03-2017	2017-18
	NON-TRANSPORT VEHICLES							
1	Two wheelers	7737366	8575104	9533892	10644368	11768570	12955113	14105344
2	Cars	1269430	1420767	1572521	1741831	1916373	2110493	2300838
3	Jeeps	42179	43263	44287	45257	45909	46319	47171
4	Omni Buses	113204	116987	120384	123892	127155	130890	134145
5	Tractors	363993	386376	413208	442705	470224	498977	525886
6	Trailors	251553	267436	283101	301049	317707	335745	348095
7	Construction Equipment Vehicles	6774	7854	8660	9382	10590	11405	12170
8	Other Vehicles	63021	65163	69473	71851	92888	97730	105029
	Total Non-Transport	9847520	10882950	12045526	13380335	14749416	16186672	17578678
	TRANSPORT VEHICLES							
9	Multi-axled/Articulated vehicle	45483	49415	54016	59944	66863	74195	81240
10	Trucks & Lorries	187939	198224	206973	215027	223552	232095	239530
	Total	233422	247639	260989	274971	290415	306254	320770
	LIGHT GOODS VEHICLES							
11	4 Wheelers	126673	154619	180768	208002	233469	256913	283628
12	3 Wheelers	94487	104082	113498	123379	134103	143445	152260
	Total	221160	258701	294266	331381	367572	400335	435888
13	Buses							
a	Stage carriages	32548	35895	38256	39458	40198	41431	44634
b	Contract carriages	1445	1811	2102	2418	2903	3421	3649
c	Private Service Vehicles	10888	12291	13226	14534	16218	17469	18157
d	Educational Institution Buses	10063	11616	13497	15671	17870	20440	22855
e	Other Buses	7557	8105	8448	8830	9355	10929	12150
	Total	62501	69718	75529	80911	86544	93684	101445
14	Taxis							
a	Motor Cabs	83319	94802	104793	119994	147624	185154	205851
b	Maxi Cabs	57498	64167	69790	75699	82793	88728	92812
c	Other Taxis	1883	3925	6644	9481	15153	18438	19794
	Total	142700	162894	181227	205174	245570	292334	318457
15	Light Motor Vehicles							
a	3 Seaters (A/R)	251535	285637	312565	341867	372715	403052	431353
b	4 to 6 Seaters	33873	34845	36579	38923	41946	44843	46384
	Total	285408	320482	349144	380790	414661	447895	477737
16	Other Vehicles	116890	121302	128425	131399	137587	144137	148778
	Total Transport Vehicles	1062081	1180736	1289580	1404626	1542568	1684883	1803075
	GRAND TOTAL (TRANSPORT+NONTRANSPORT)	10909601	12063686	13335106	14784961	16291984	17872242	19384846

37. The details of vehicle registered from last 10 years (2008-09 to 2017-18) in Bengaluru City and Karnataka (cumulative)

SL.NO	YEAR	BENGALURU CITY	KARNATAKA STATE
1	2008-09	3240740	8294202
2	2009-10	3490565	9043976
3	2010-11	3791318	9930483
4	2011-12	4156132	10909601
5	2012-13	4591176	12063686
6	2013-14	5050057	13335667
7	2014-15	5559730	14784961
8	2015-16	6112897	16291984
9	2016-17	6833080	17872242
10	2017-18	7406202	19384846

38. The details of more than 15 years old vehicles in Bengaluru Metropolitan City and Karnataka State as on 31.03.2018

SL NO	CATEGORY OF VEHICLE	BANGALORE CITY	KARNATAKA STATE
	NON-TRANSPORT VEHICLES		
1	Two wheelers	1023755	3150361
2	Cars	422297	755917
3	Jeeps	5269	27531
4	Omni Buses	12628	23114
5	Tractors	5003	119343
6	Trailors	1361	65965
7	Construction Equipment Vehicles	1644	3135
8	Other Vehicles	2313	14920
	Total Non-Transport	1474270	4160286
	TRANSPORT VEHICLES		
9	Multiaxled/Articulated vehicle	4089	6677
10	Trucks & Lorries	22888	89734
	Total	26977	96411
	LIGHT GOODS VEHICLES		
11	4 Wheelers	22499	95332
12	3 Wheelers	8912	32968
	Total	31411	128300
13	Buses		
a	Stage carriages	750	13125
b	Contract carriages	77	442
c	Private Service Vehicles	584	1430
d	Educational Institution Buses	1996	4071
e	Other Buses	374	2028
	Total	3781	21096
14	Taxis		
a	Motor Cabs	13269	32762
b	Maxi Cabs	13316	26860
c	Other Taxis	850	1369
	Total	27435	60991
15	Light Motor Vehicles		
a	3 Seaters (A/R)	73325	176719
b	4 to 6 Seaters	325	8609
	Total	73650	185328
16	Other Vehicles	252	6546
	Ambulances	192	643
	TOTAL	444	7189
	Total Transport Vehicles	163698	499315
	GRAND TOTAL (TRANSPORT+NONTRANSPORT)	1637968	4505115

39. The details of driving licence and conductor licence in Karnataka AS ON 31.03.2018

STATEMENT SHOWING THE DETAILS OF DRIVING LICENCE ISSUED IN THE KARNATAKA STATE DURING THE YEAR 2017-18

TOTAL NUMBER OF DL AS ON 31-03-2017			NEW DRIVING LICENCE ISSUED IN THE YEAR 2017-18			TOTAL NUMBER OF DRIVING LICENCE AT THE END OF 31-03-2018		
1	2	3(1+2)	4	5	6(4+5)	7	8	9(7+8)
MALE	FEMALE	TOTAL	MALE	FEMALE	TOTAL	MALE	FEMALE	TOTAL
12536981	2178640	14715621	892297	185293	1077590	13429278	2363933	15793211

39.1 STATEMENT SHOWING THE DETAILS OF DRIVING LICENCE (CUMMULATIVE)ISSUED IN THE KARNATAK STATE

YEAR	PROFESSIONAL						NON-PROFESSIONAL			TOTAL		
	AUTHORISED TO DRIVE PUBLIC SERVICE VEHICLES			OTHERS								
	1	2	3(1+2)	4	5	6(4+5)	7	8	9(7+8)	10	11	12(10+11)
	MALE	FEMALE	TOTAL	MALE	FEMALE	TOTAL	MALE	FEMALE	TOTAL	MALE	FEMALE	TOTAL
31.03.2017	1582142	17394	1599536	598799	51608	684960	10361590	2109603	12471193	12536981	2178640	14715621
2017-18	105672	177	105849	54835	6146	60981	731790	178970	910760	892297	185293	1077590
31.03.2018	1687814	17571	1705385	653634	57754	745941	11093380	2288573	13381953	13429278	2363933	15793211

39.2 STATEMENT SHOWING THE DETAILS OF CONDUCTOR LICENCE ISSUED IN THE KARNATAKA

CONDUCTOR LICENCE AT THE END OF 31-03-2017			CONDUCTOR LICENCE ISSUED DURING 2017-18			CONDUCTOR LICENCE AT THE END OF 31-03-2018		
1	2	3(1+2)	4	5	6(4+5)	7	8	9(7+8)
MALE	FEMALE	TOTAL	MALE	FEMALE	TOTAL	MALE	FEMALE	TOTAL
926703	108639	1035342	10136	981	11117	936839	109620	1046459

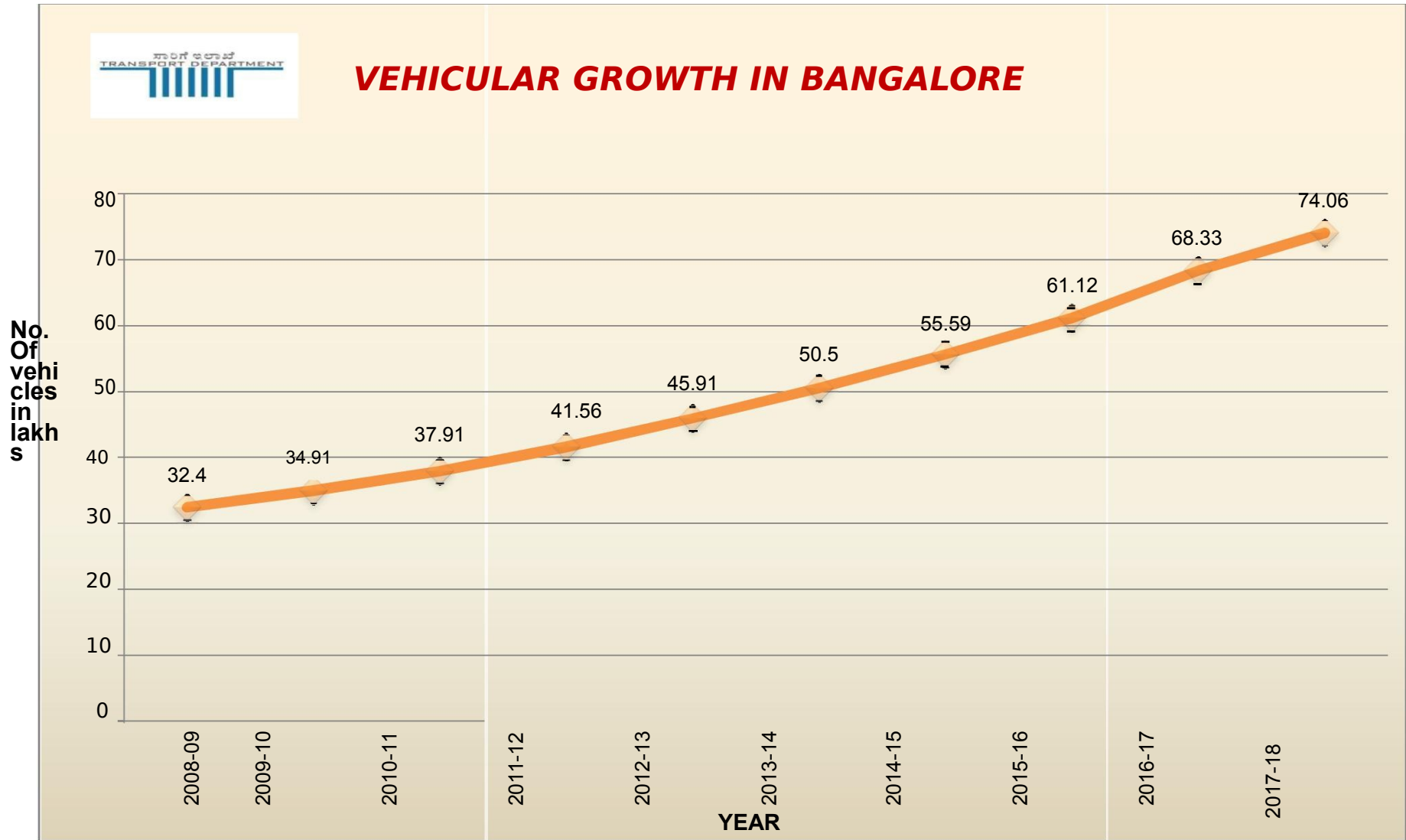



Composition of Vehicles in Bangalore as on 31.3.2018 in Percentage

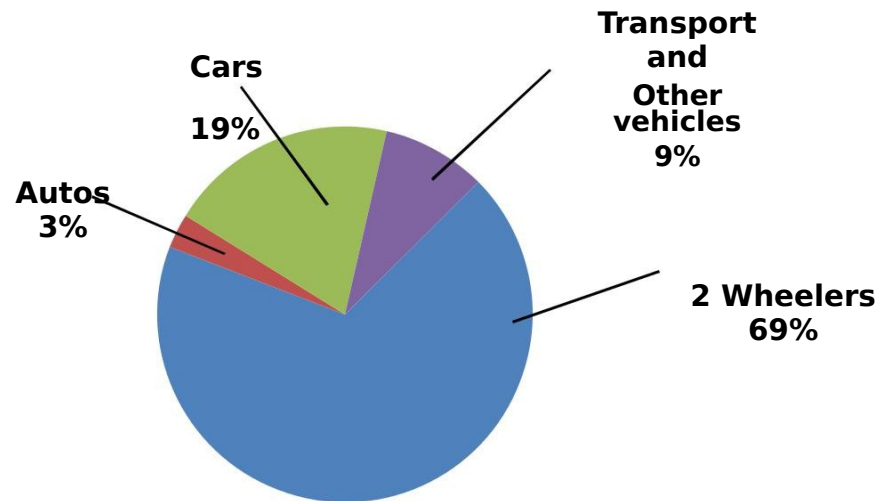

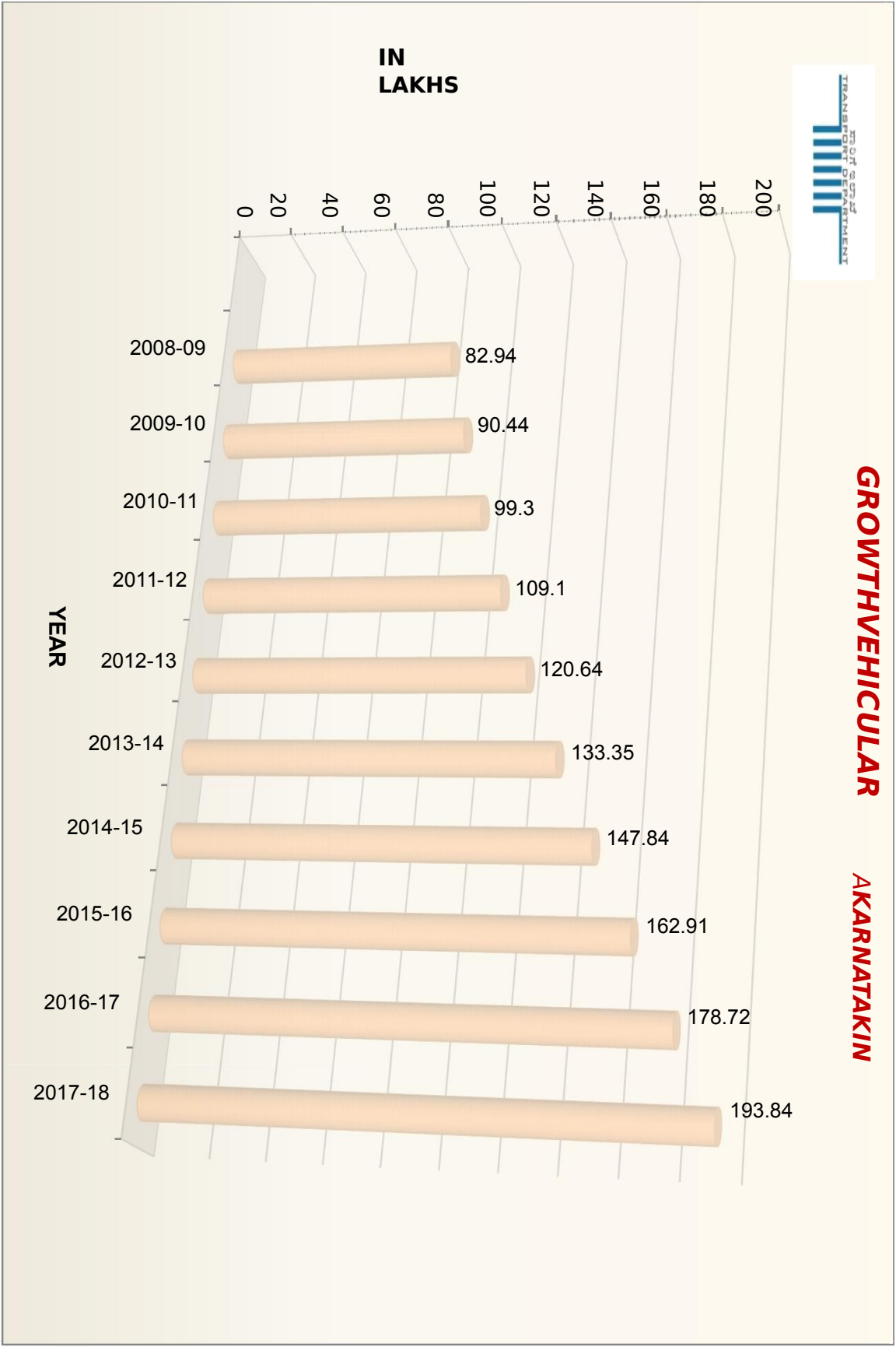



Composition of Vehicles in Karnataka

As on 31-03-2018

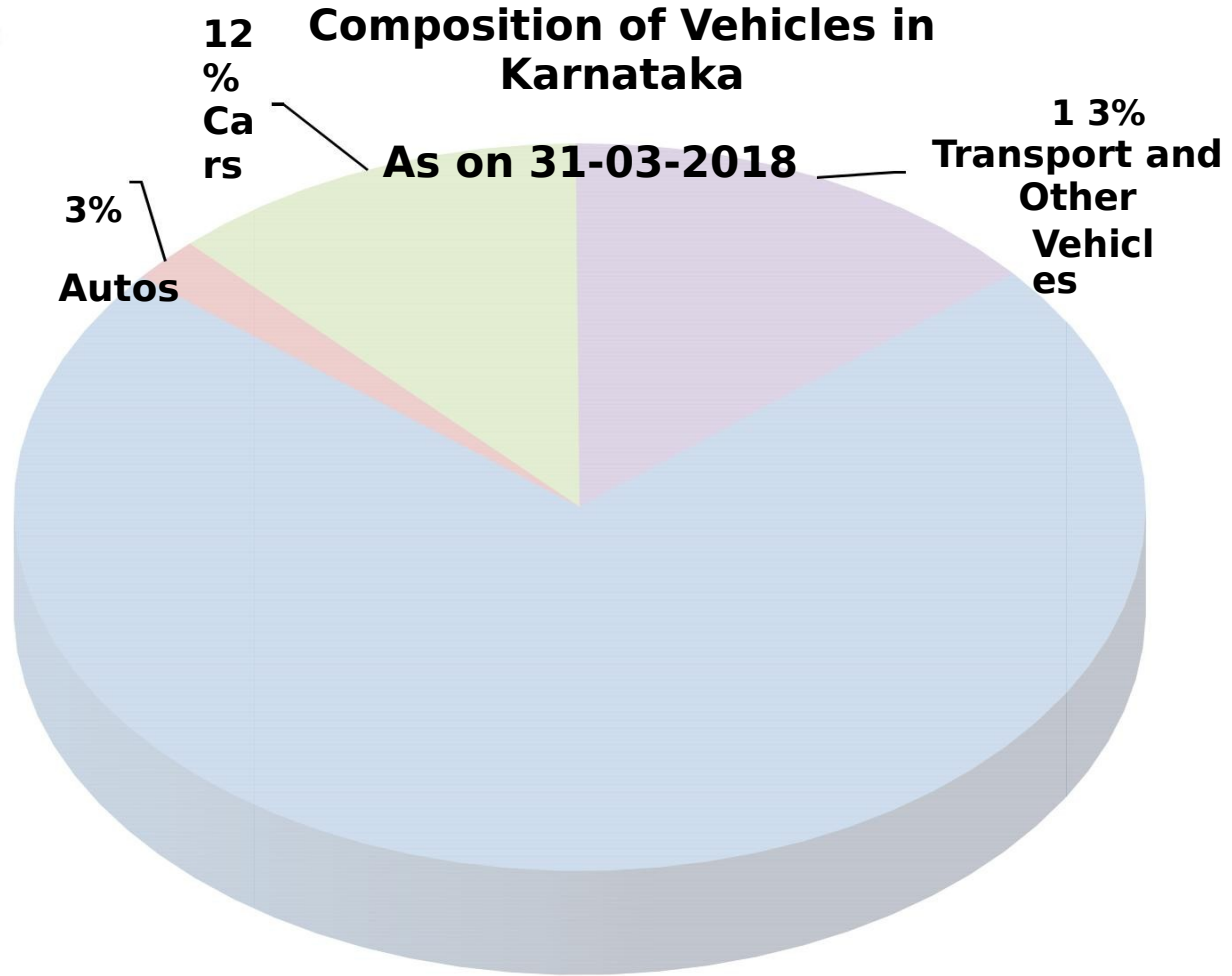

73%
Two wheelers

